

Legend:

Proposed Bus Cage	
Proposed Concrete Footpath	
Proposed Bituminous Footpath	
Proposed Grass Area	
Proposed Bus Kerb	
Proposed Concrete Kerb	
Existing Kerb	



NN001

General Notes:
• Please refer to drawing 18-090E-CSE-XX-DR-C-1301 for larger scale layout.

Rev	Description	Drawn	Checked	Date
P01	SECTION 38	-	-	-

Clifton Scannell Emerson Associates
Clifton Scannell Emerson Associates Limited
Consulting Engineers,
Seaford Lodge,
Castledawson Avenue,
Blackrock, Co. Dublin,
Ireland, A94 P768

T: +353 1 288 5006
F: +353 1 283 3466
E: info@csea.ie
W: www.csea.ie

Client: COMHAIRLE CHONTAE NA MÍ
MEATH COUNTY COUNCIL

Project: NAVAN TOWN SCHEME - NAVAN 2030
NAVAN BUS STOPS
NAVAN BUS STOP ROUTES
BUS STOP NN001

Dwg. Title: 18_090E

Drawn By: CF Date: JUN 2020

Checked By: SP Scale: 1:500 @ A1 CSEA Job No.

Project Code	Originator	Zone/Phase	Level	Type	Role	Dwg. No.
18_090E	CSE	GEN	XX	DR	C	1102

Status Code: S2 SECTION 38

Revision: P01 SECTION 38

Legend:

Proposed Bus Cage	
Proposed Concrete Footpath	
Proposed Bituminous Footpath	
Proposed Grass Area	
Proposed Bus Kerb	
Proposed Concrete Kerb	
Existing Kerb	

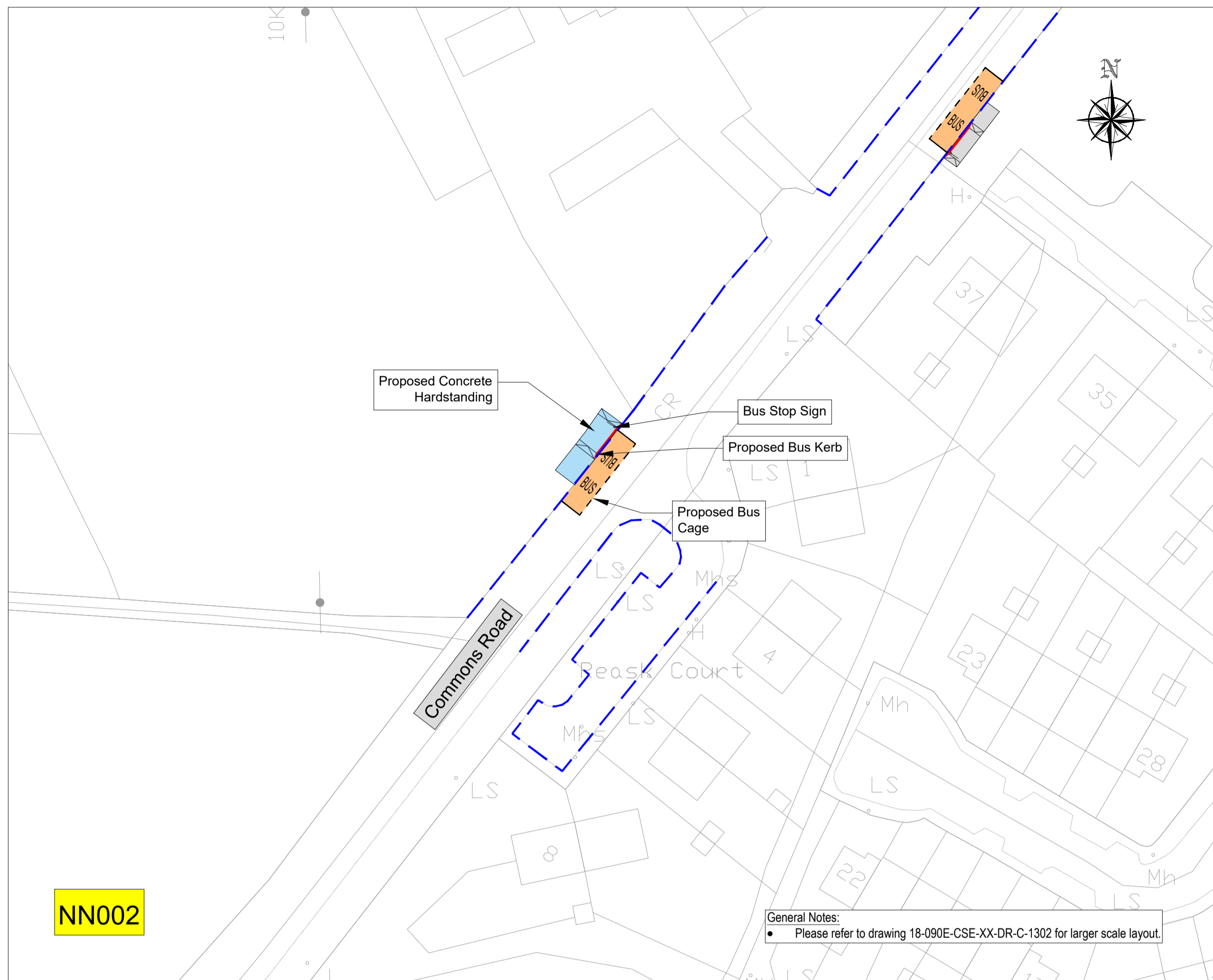

NN002

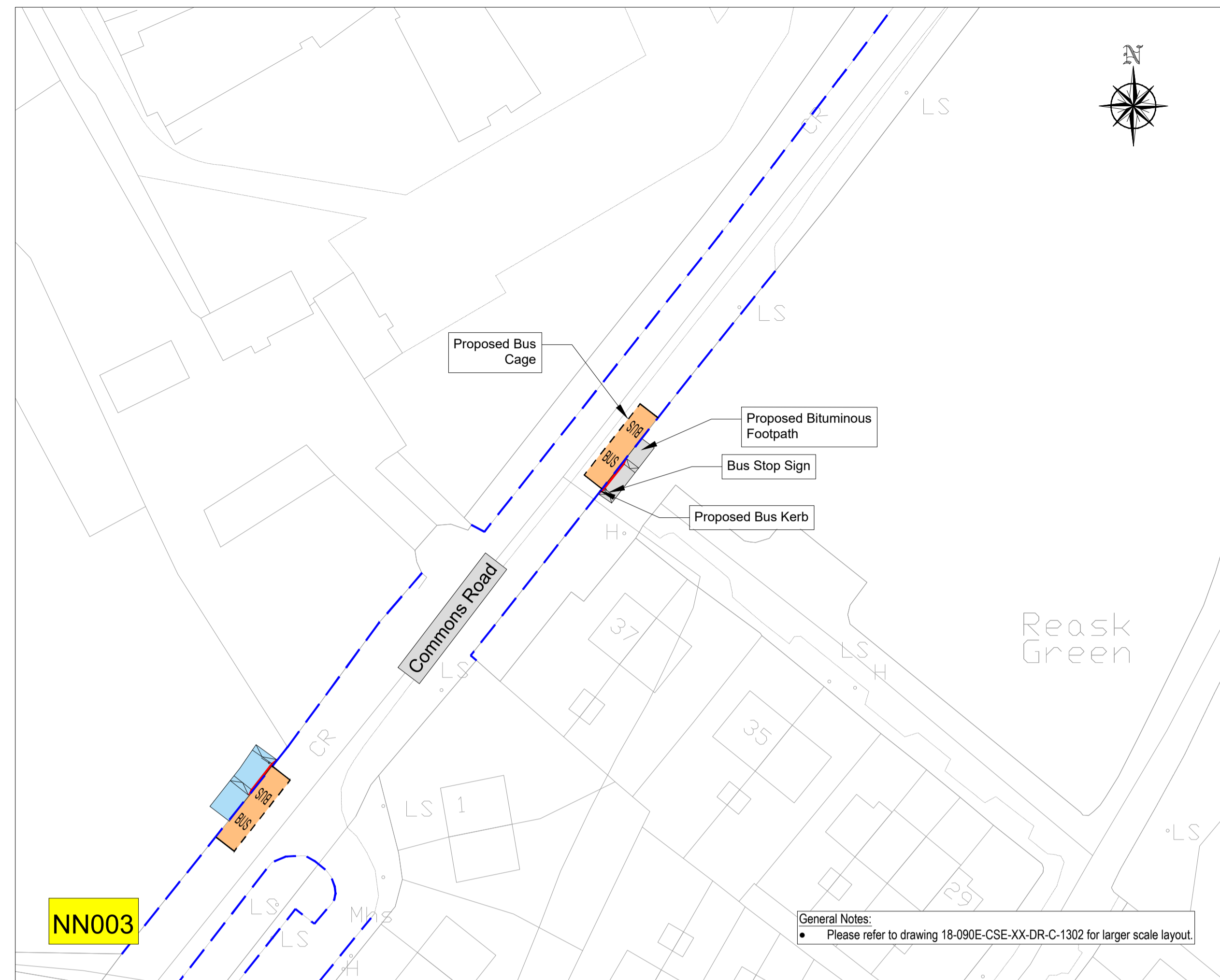

NN003

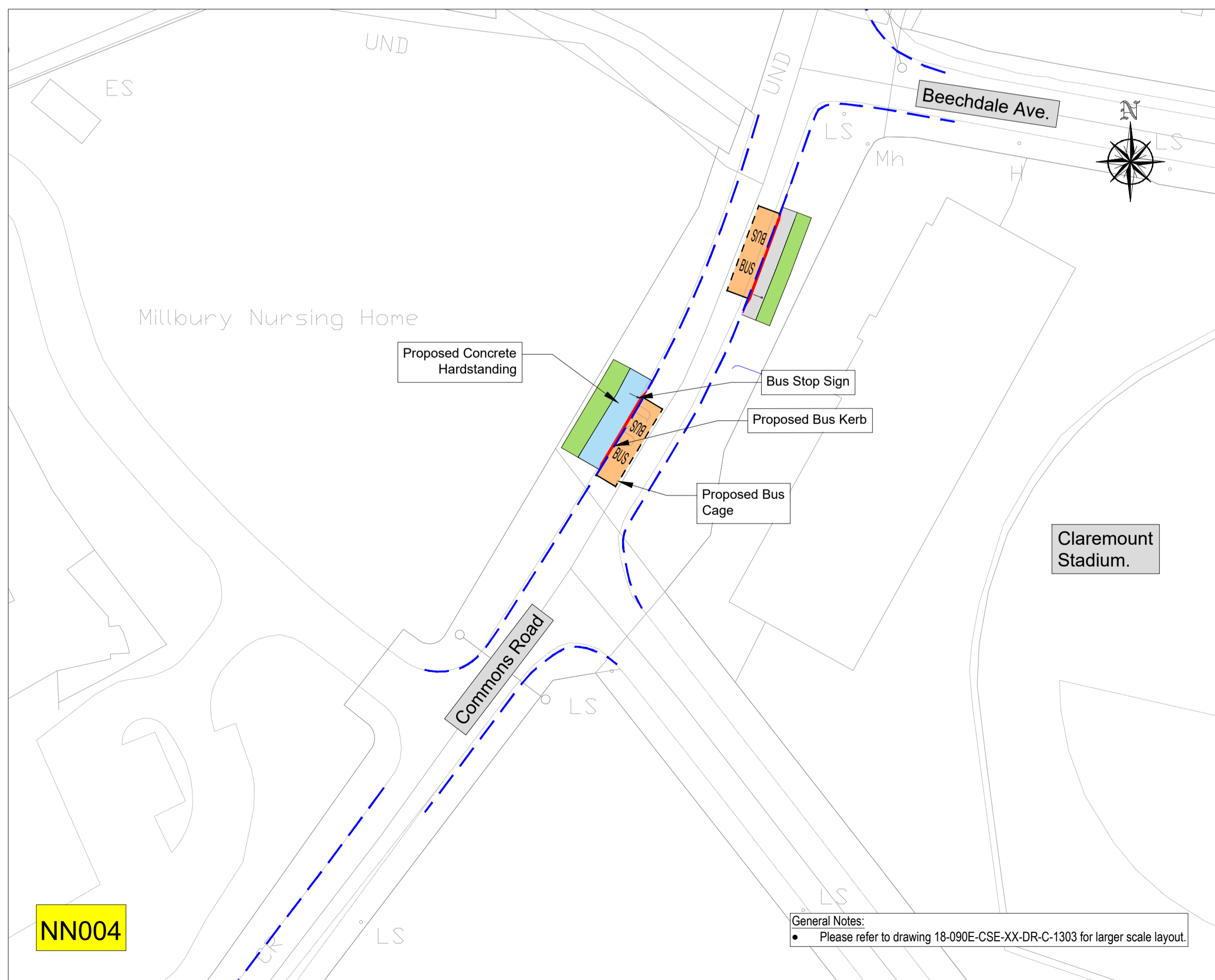

NN004

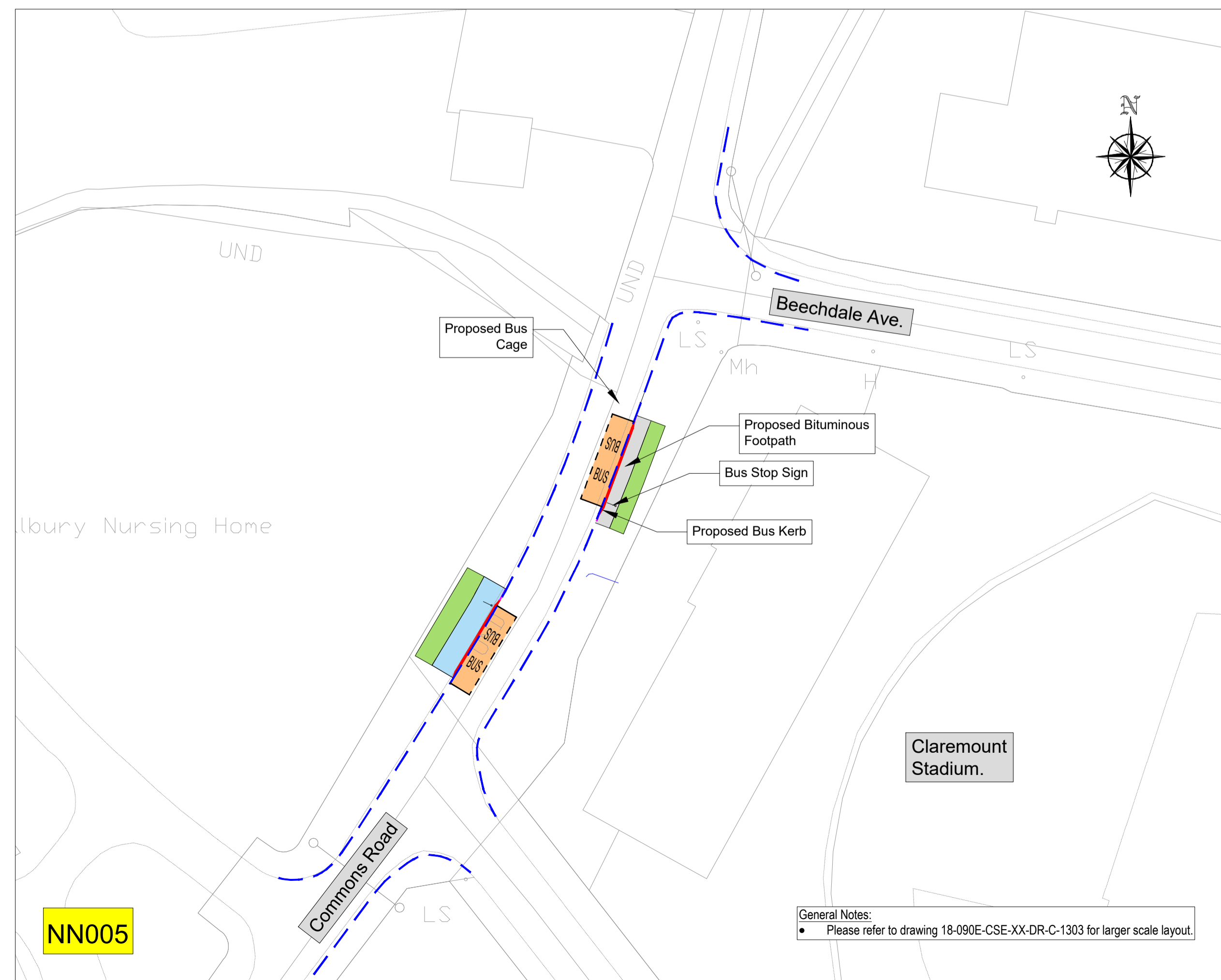

NN005

Rev	Description	Drawn	Checked	Date
P01	SECTION 38			

Clifton Scannell Emerson Associates Limited
Consulting Engineers,
Seaford Lodge,
Castledawson Avenue,
Blackrock, Co. Dublin,
Ireland, A94 P768

T. +353 1 288 5006
F. +353 1 283 3466
E. info@csea.ie
W. www.csea.ie

COMHAIRLE CHONTAE NA MÍ
MEATH COUNTY COUNCIL

Client
NAVAN TOWN SCHEME - NAVAN 2030
NAVAN BUS STOPS

Project
NAVAN BUS STOP ROUTES
BUS STOPS NN002-NN005

Dwg. Title
18_090E

Drawn By
CF Date
JUN 2020

Checked By
SP Scale
1:500 @ A1 CSEA Job No.

Project Code	Originator	Zone/Phase	Level	Type	Role	Dwg. No.
18_090E	CSE	GEN	XX	DR	C	1103

S2 SECTION 38

Status Code Suitability Description

P01 SECTION 38

Revision Project Status

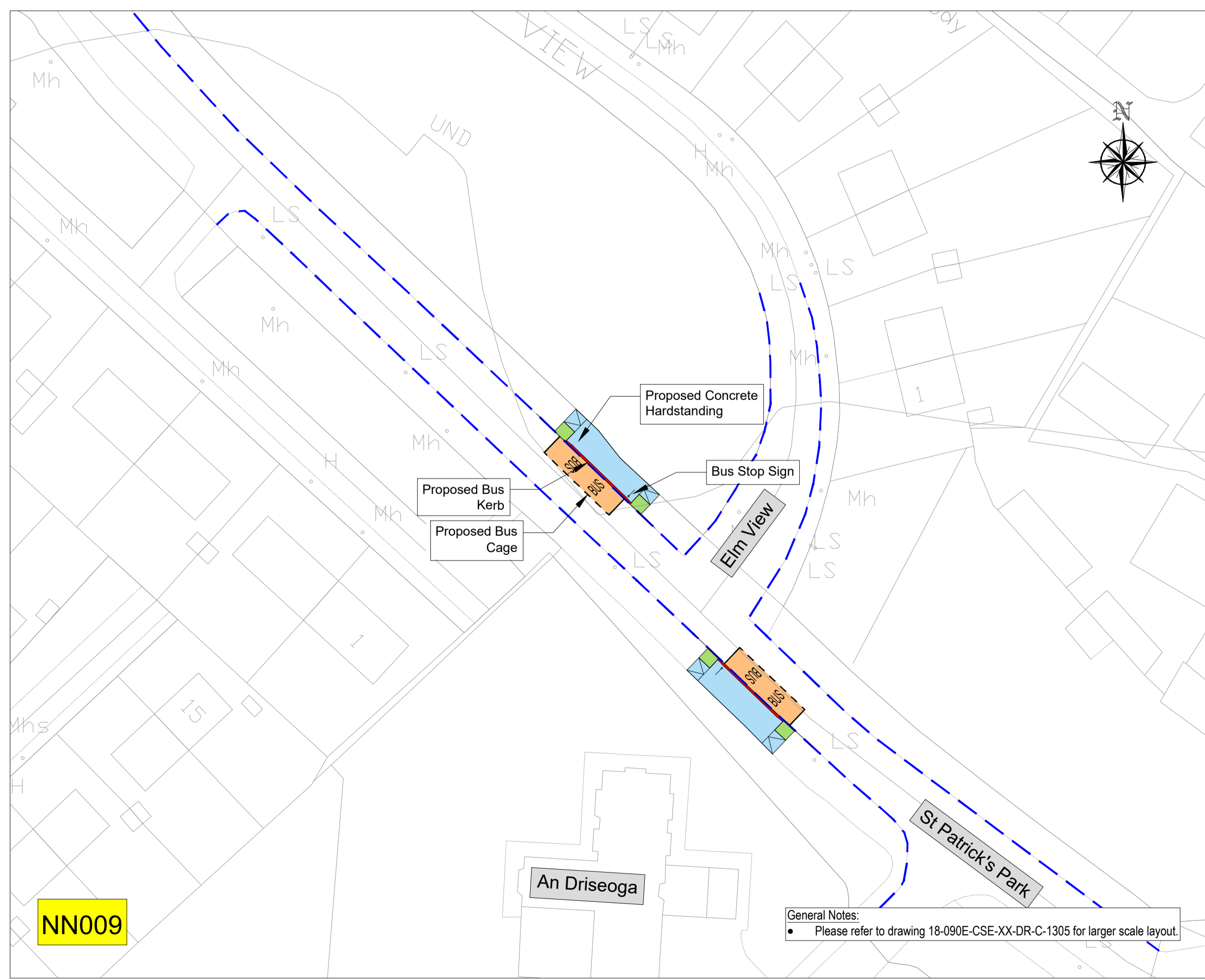
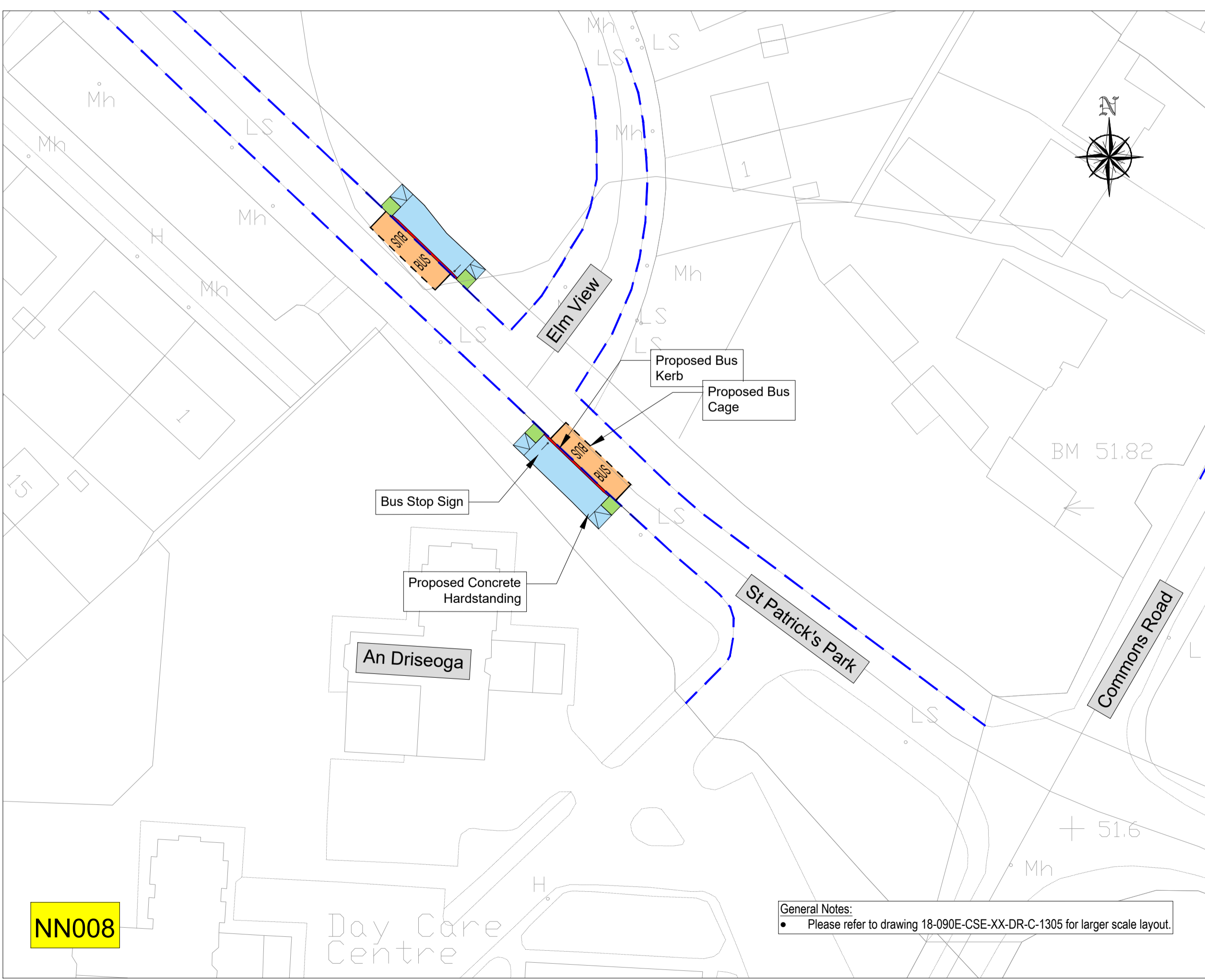
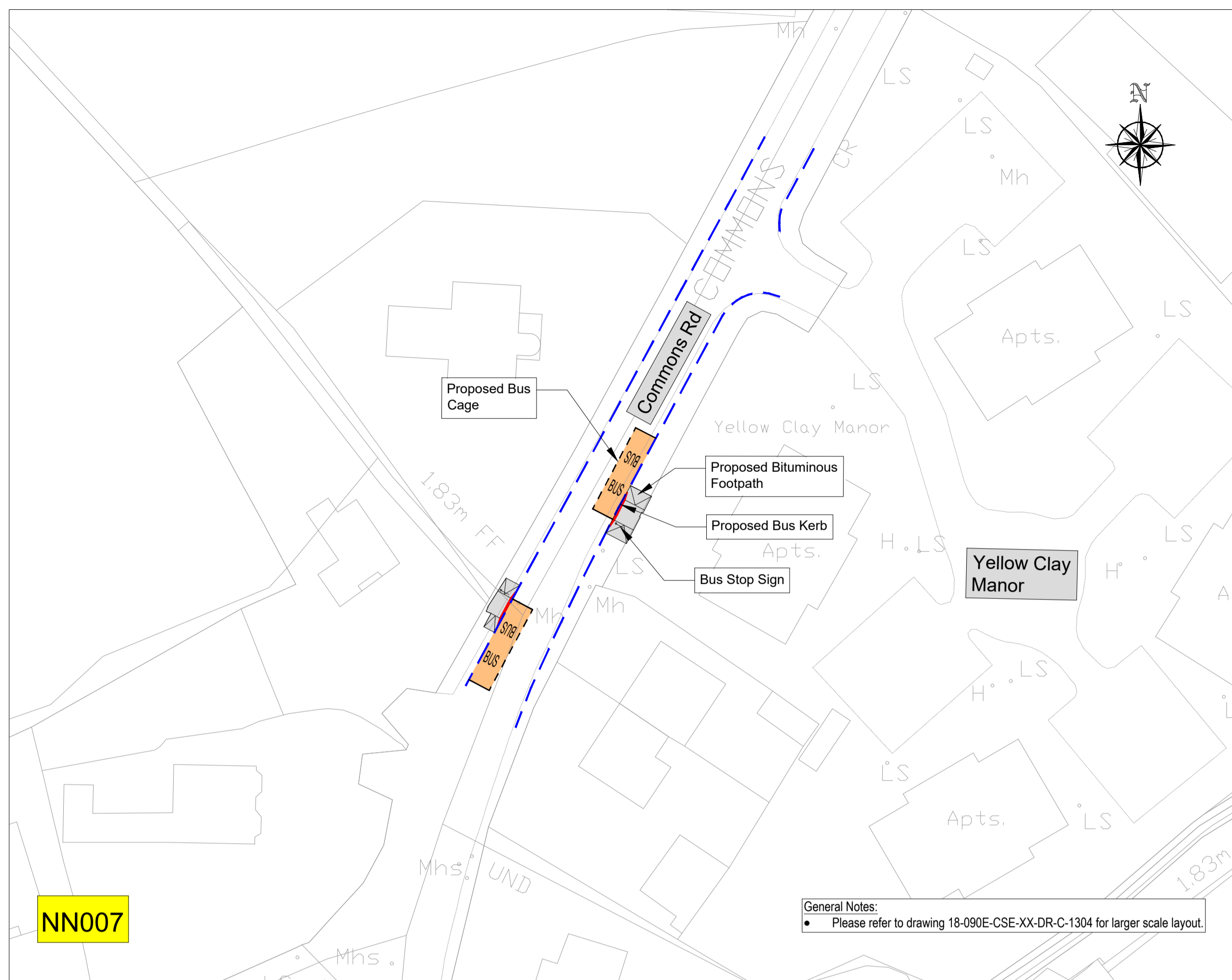

Legend:

Proposed Bus Cage	
Proposed Concrete Footpath	
Proposed Bituminous Footpath	
Proposed Grass Area	
Proposed Bus Kerb	
Proposed Concrete Kerb	
Existing Kerb	

Rev	Description	Drawn	Checked	Date
P01	SECTION 38			

Clifton Scannell Emerson Associates Limited
Consulting Engineers,
Seaford Lodge,
Castledawson Avenue,
Blackrock, Co. Dublin,
Ireland, A94 P768
T: +353 1 288 5006
F: +353 1 283 3466
E: info@csea.ie
W: www.csea.ie

COMHAIRLE CHONTAE NA MÍ
MEATH COUNTY COUNCIL
Client
NAVAN TOWN SCHEME - NAVAN 2030
Project
NAVAN BUS STOPS
NAVAN BUS STOP ROUTES
BUS STOPS NN006-NN009
Dwg. Title
Drawn By: CF Date: JUN 2020
Checked By: SP Scale: 1:500 @ A1
Project Code: 18_090E- CSE - GEN - XX - DR - C - 1104

S2	SECTION 38
P01	SECTION 38

Legend:

Proposed Bus Cage	
Proposed Concrete Footpath	
Proposed Bituminous Footpath	
Proposed Grass Area	
Proposed Bus Kerb	
Proposed Concrete Kerb	
Existing Kerb	

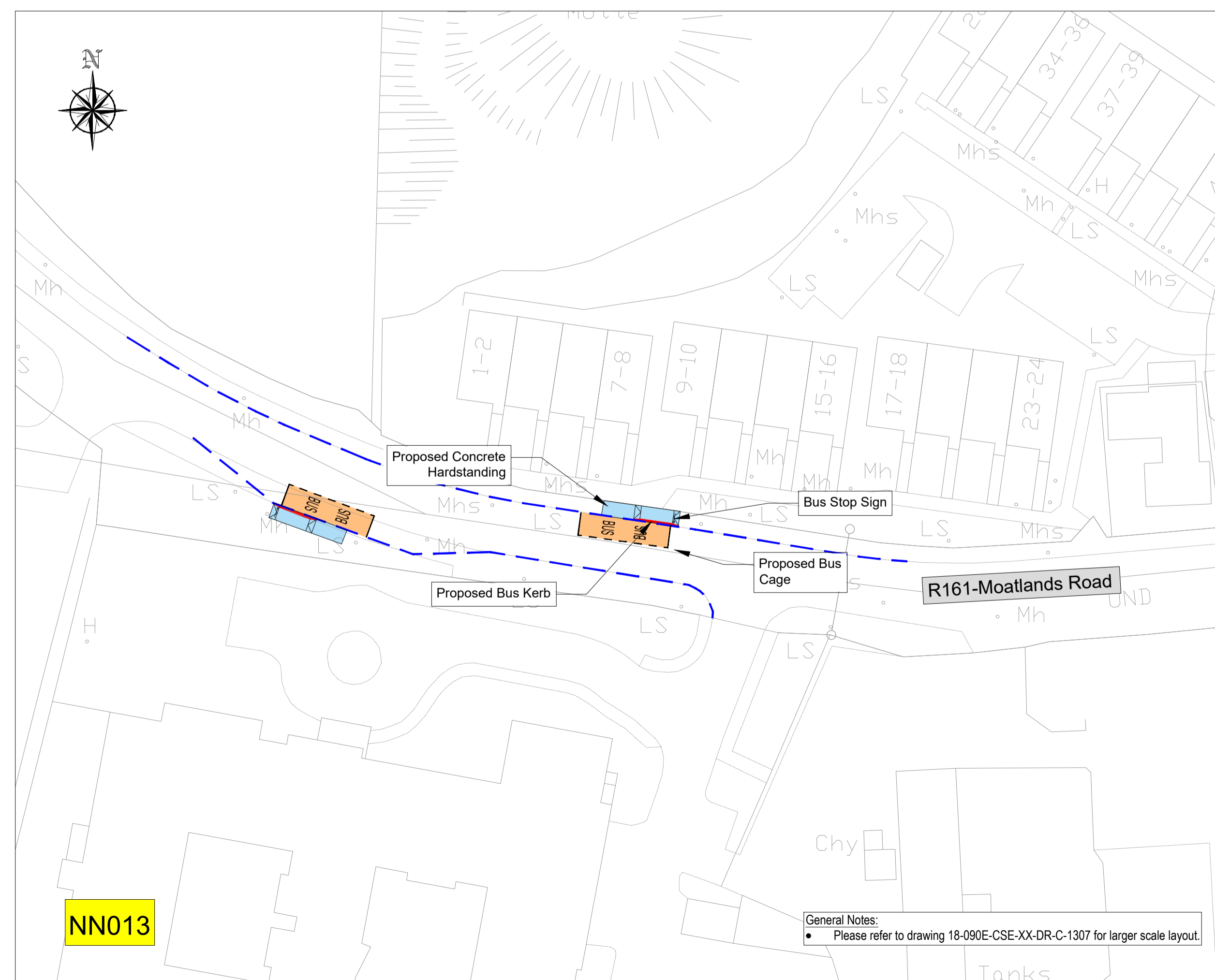
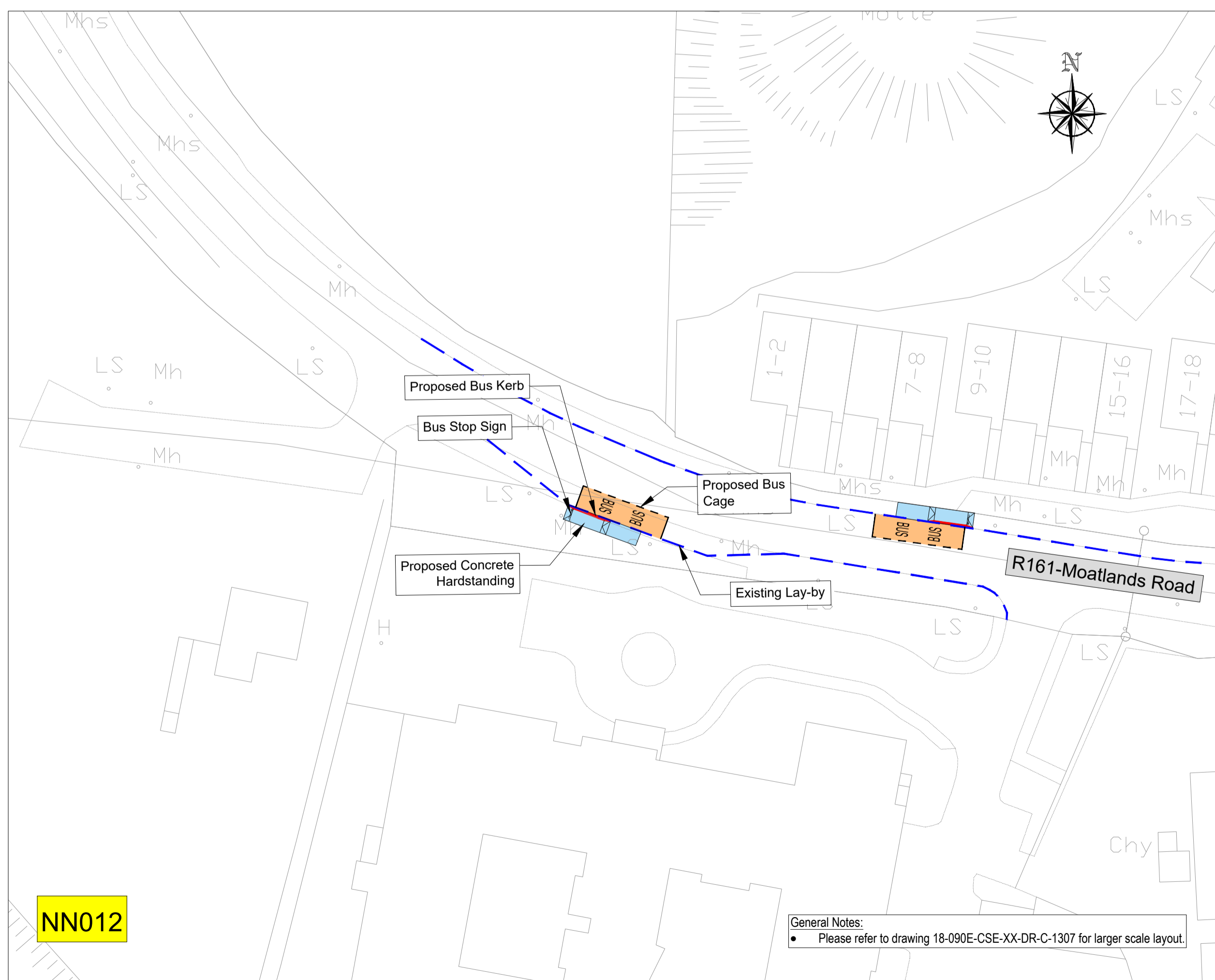
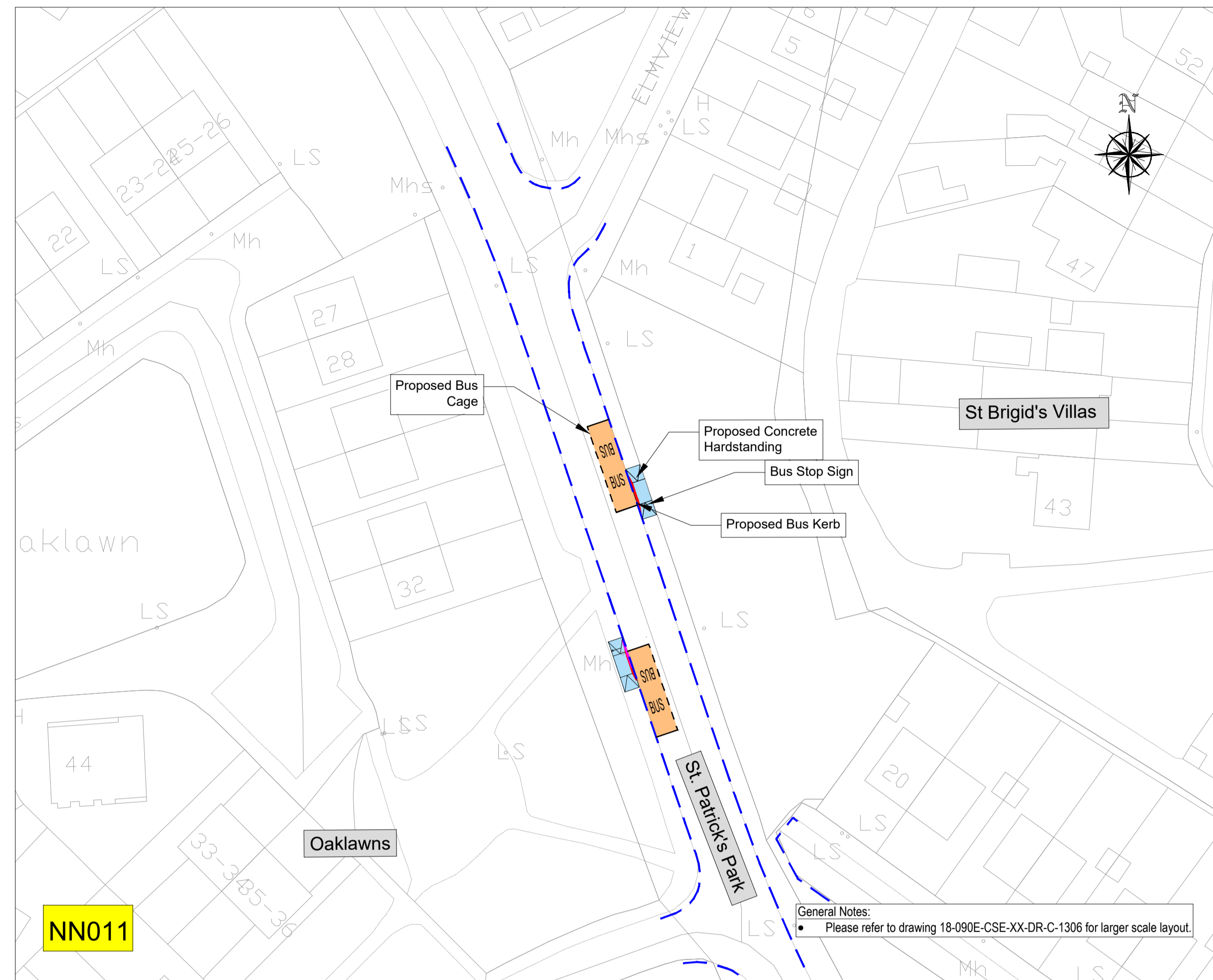
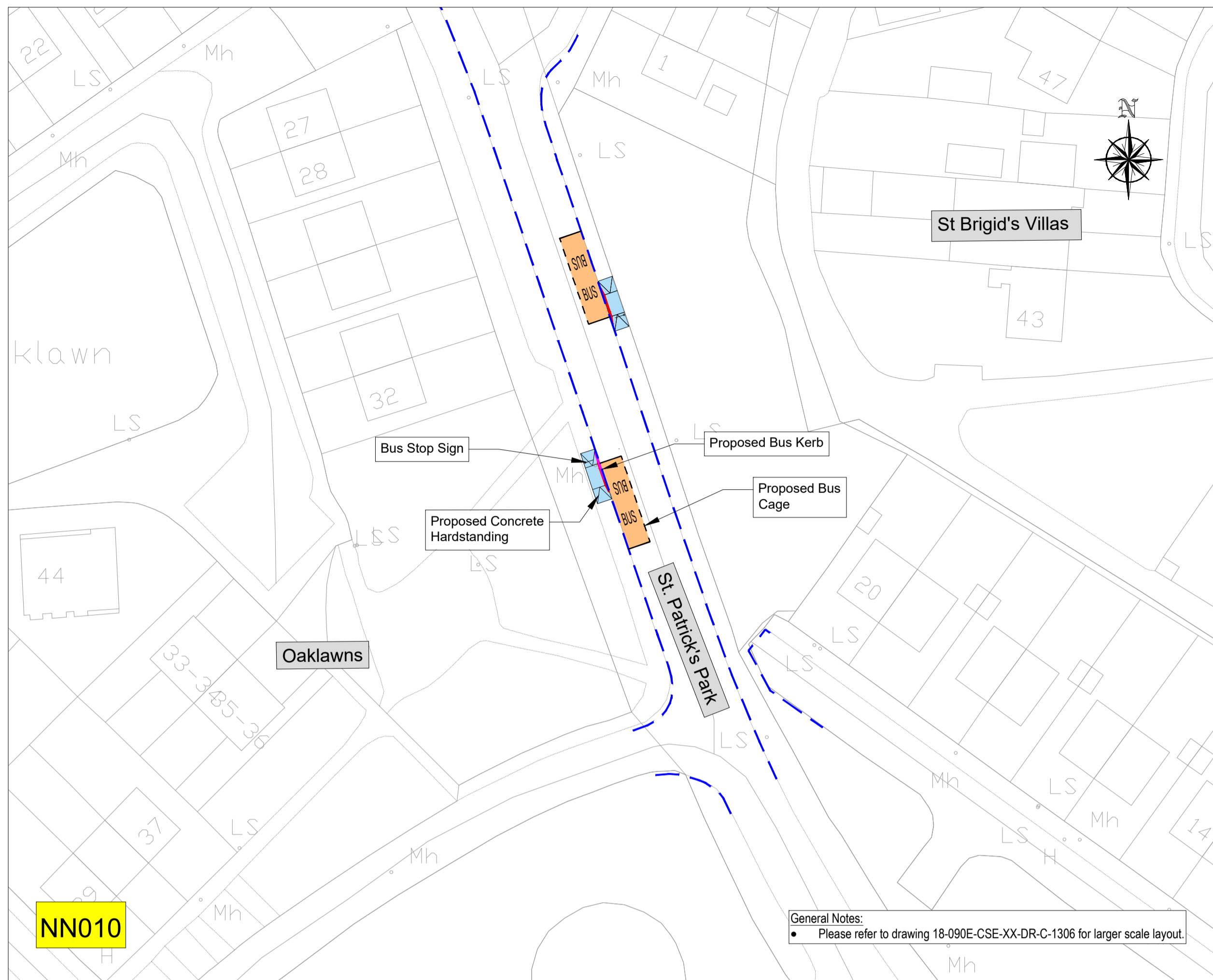

Rev	Description	Drawn	Checked	Date
P01	SECTION 38			

Clifton Scannell Emerson Associates Limited
Consulting Engineers,
Seaford Lodge,
Castledawson Avenue,
Blackrock, Co. Dublin,
Ireland, A94 P768
T: +353 1 288 5006
F: +353 1 283 3466
E: info@csea.ie
W: www.csea.ie

COMHAIRLE CHONTAE NA MÍNEATH COUNTY COUNCIL

Client: NAVAN TOWN SCHEME - NAVAN 2030
Project: NAVAN BUS STOPS
Dwg. Title: NAVAN BUS STOP ROUTES
BUS STOPS NN010-NN013

Drawn By: CF Date: JUN 2020
Checked By: SP Scale: 1:500 @ A1

Project Code	Originator	Zone/Phase	Level	Type	Role	Dwg. No.
18_090E	CSE	GEN	XX	DR	C	1105

S2	SECTION 38
P01	SECTION 38
Revision	Project Status

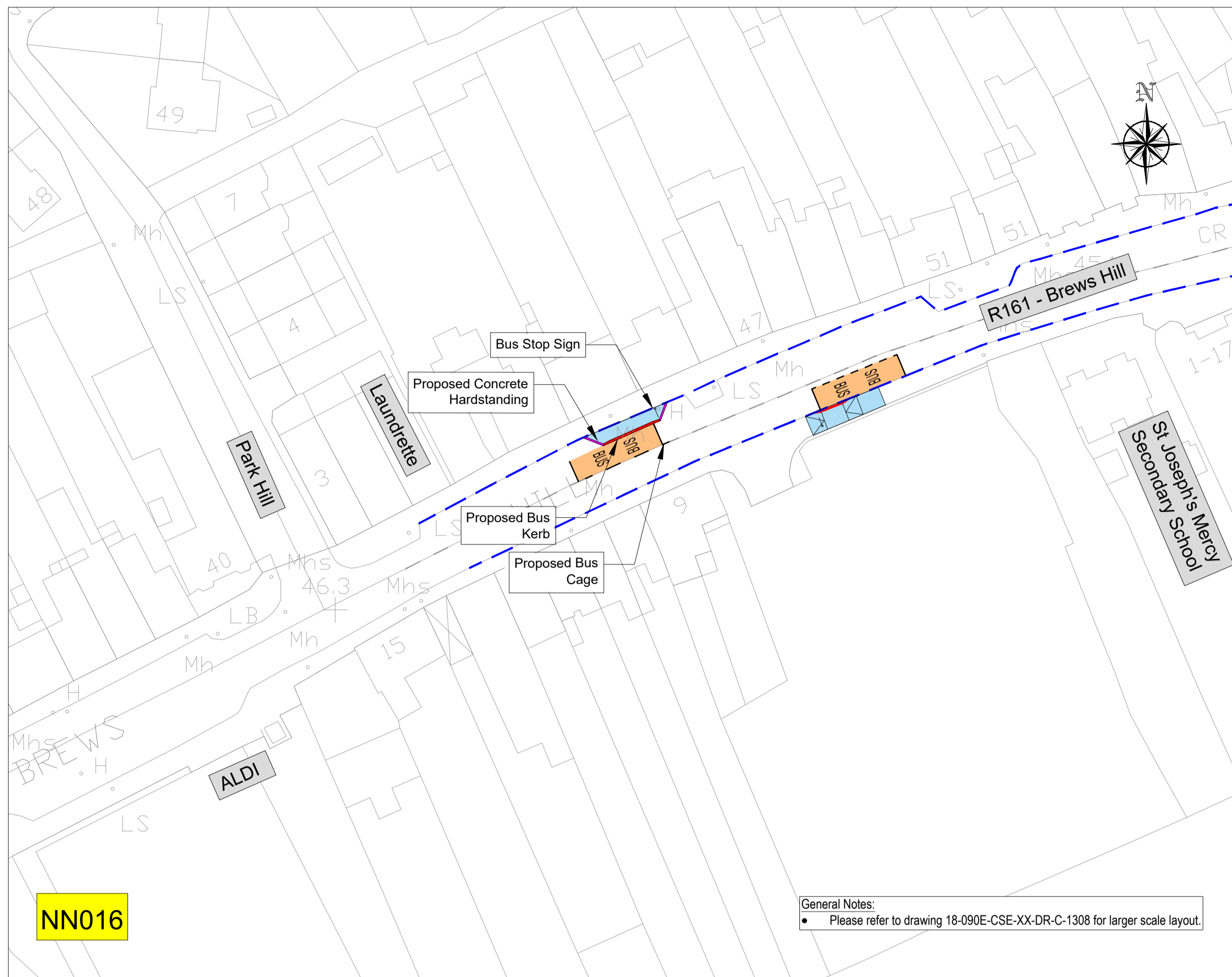

NN016

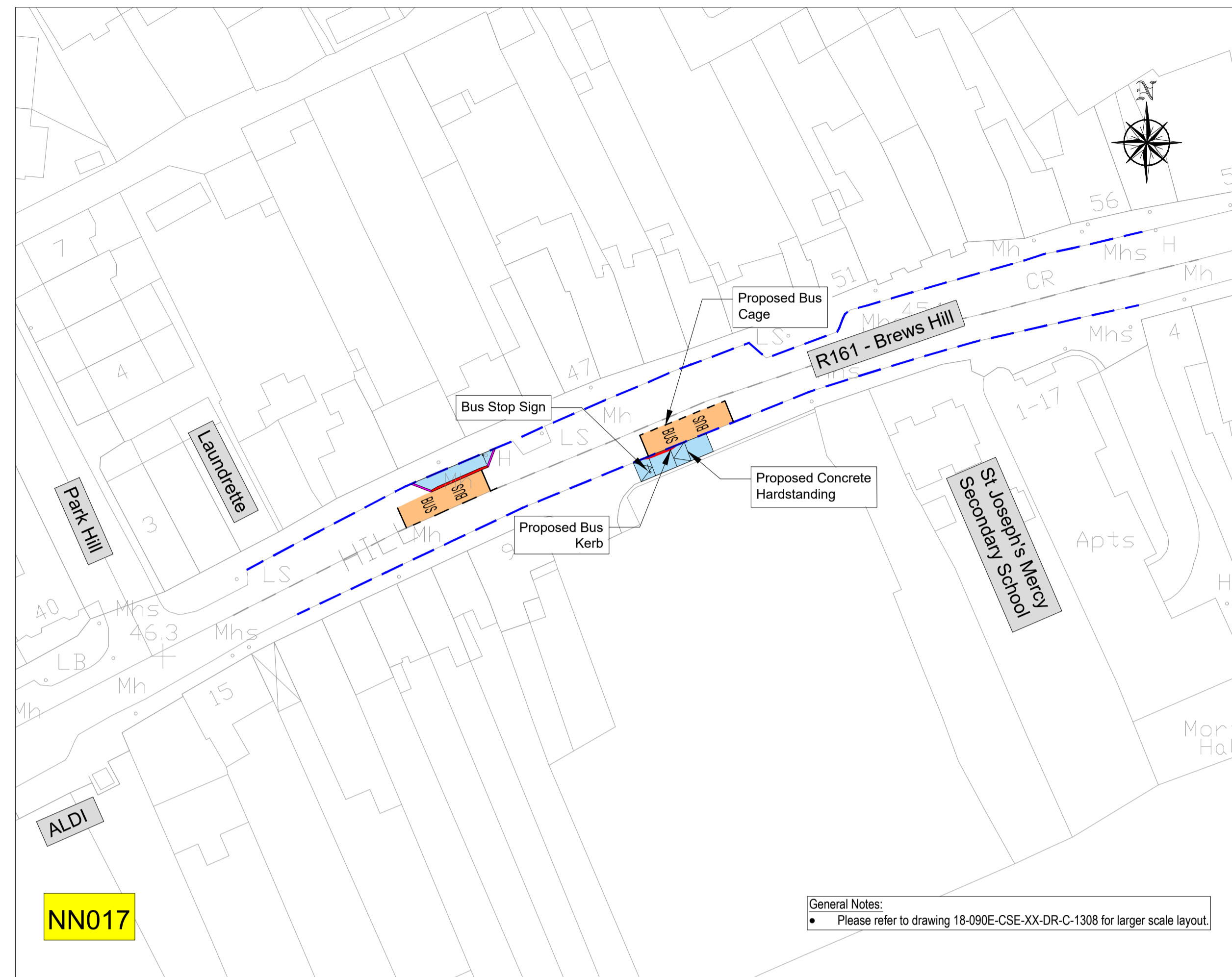

NN017

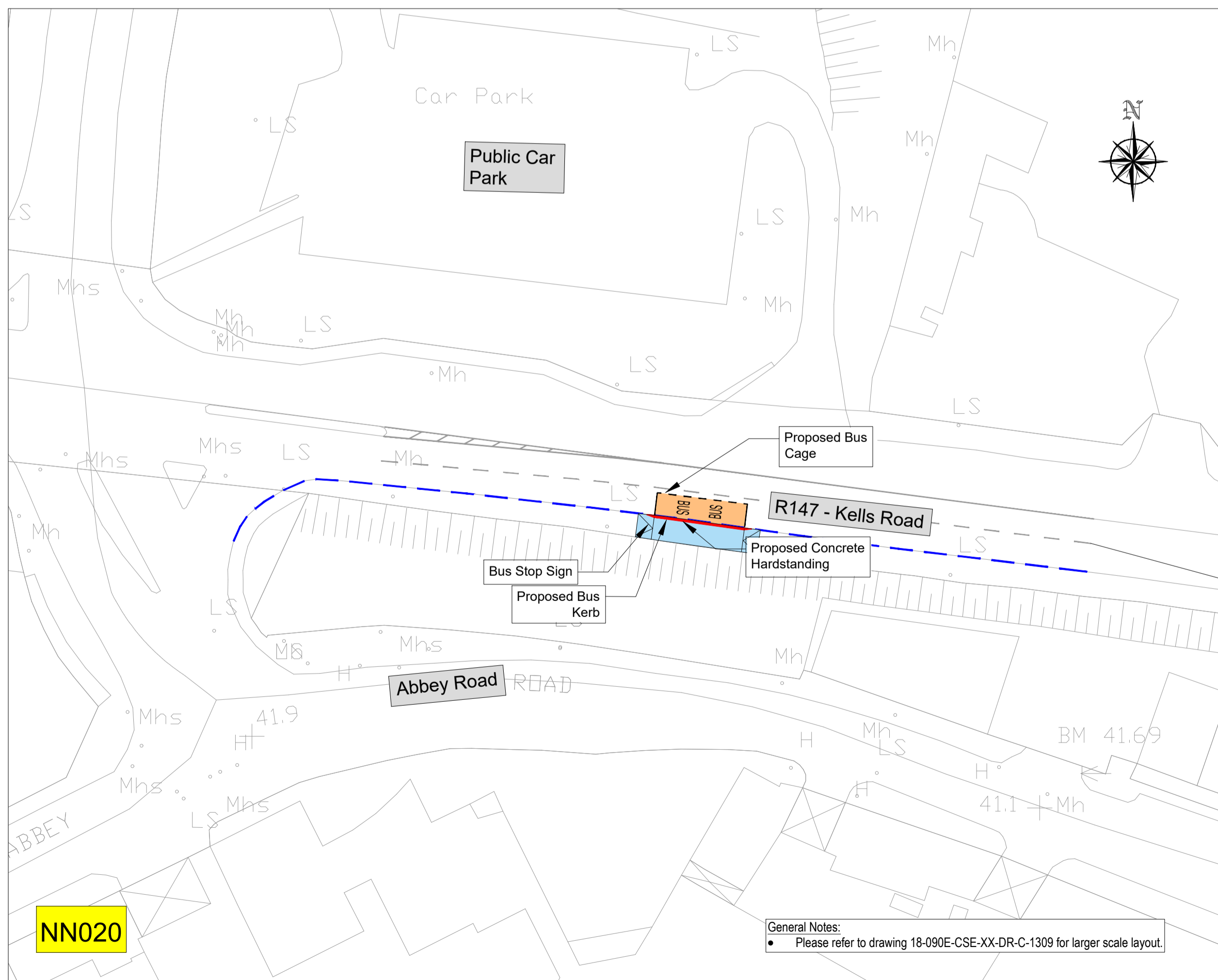

NN020

Legend:

Proposed Bus Cage	
Proposed Concrete Footpath	
Proposed Bituminous Footpath	
Proposed Grass Area	
Proposed Bus Kerb	
Proposed Concrete Kerb	
Existing Kerb	

Rev	Description	Drawn	Checked	Date
P01	SECTION 38	-	-	-

Clifton Scannell Emerson Associates Limited
Consulting Engineers,
Seaford Lodge,
Castledawson Avenue,
Blackrock, Co. Dublin,
Ireland, A94 P768
T: +353 1 288 5006
F: +353 1 283 3466
E: info@csea.ie
W: www.csea.ie

COMHAIRLE CHONTAE NA MI
MEATH COUNTY COUNCIL

Client

NAVAN TOWN SCHEME - NAVAN 2030
NAVAN BUS STOPS
NAVAN BUS STOP ROUTES
BUS STOPS NN016-NN020

Dwg. Title

Drawn By: CF Date: JUN 2020
Checked By: SP Scale: 1:500 @ A1 CSEA Job No. 18_090E

Project Code	Originator	Zone/Phase	Level	Type	Role	Dwg. No.
18_090E	CSE	GEN	XX	DR	C	1106

S2 SECTION 38
Status Code Suitability Description

P01 SECTION 38
Revision Project Status

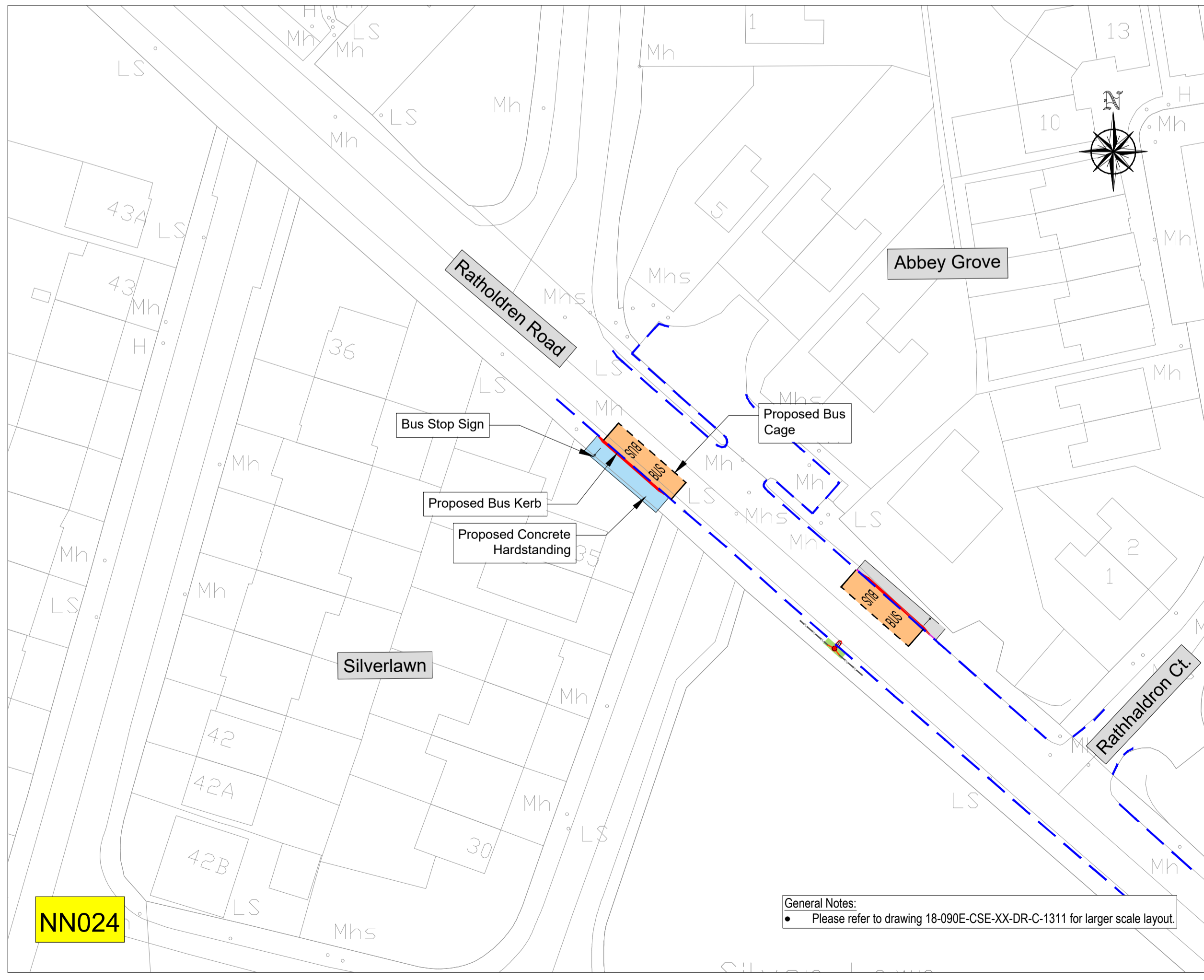
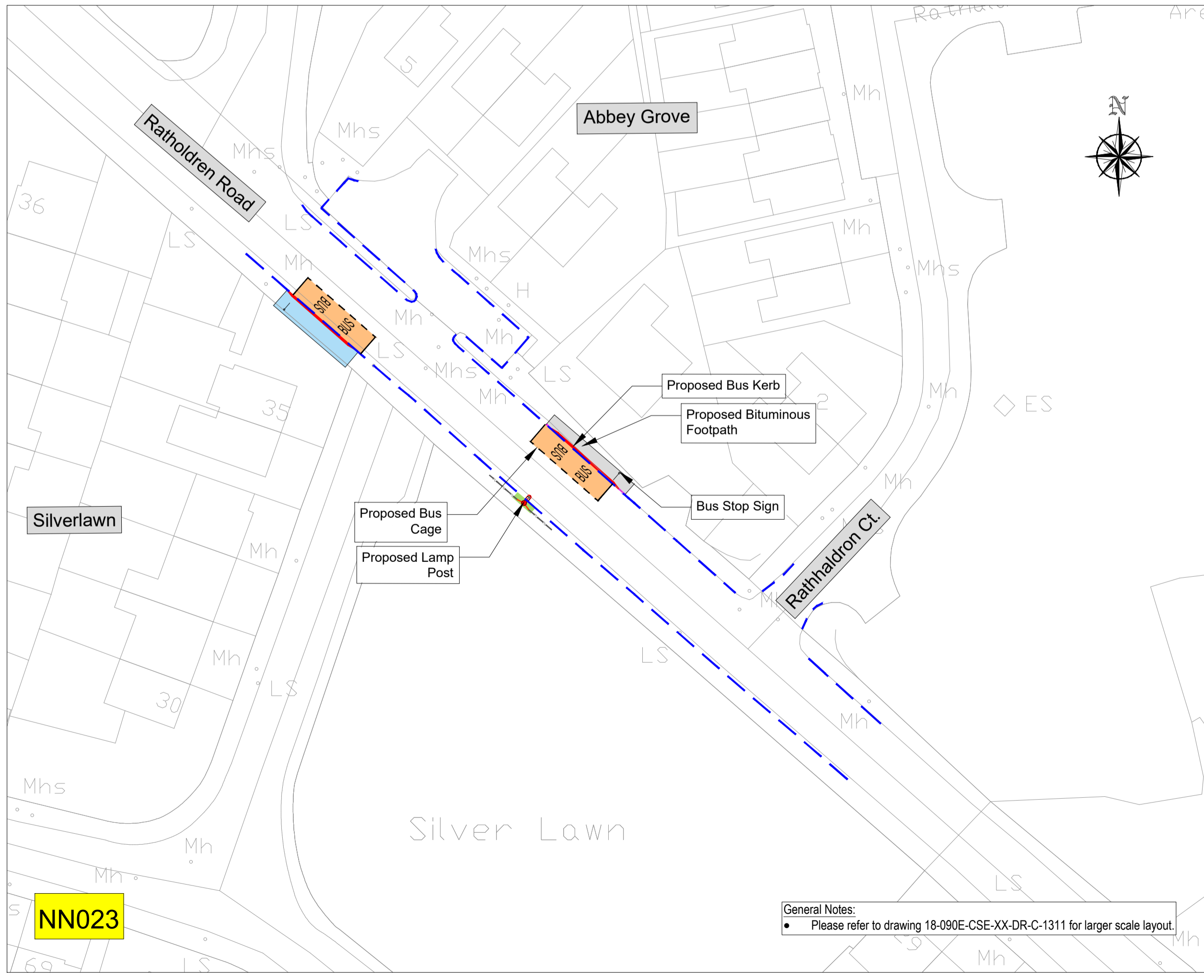
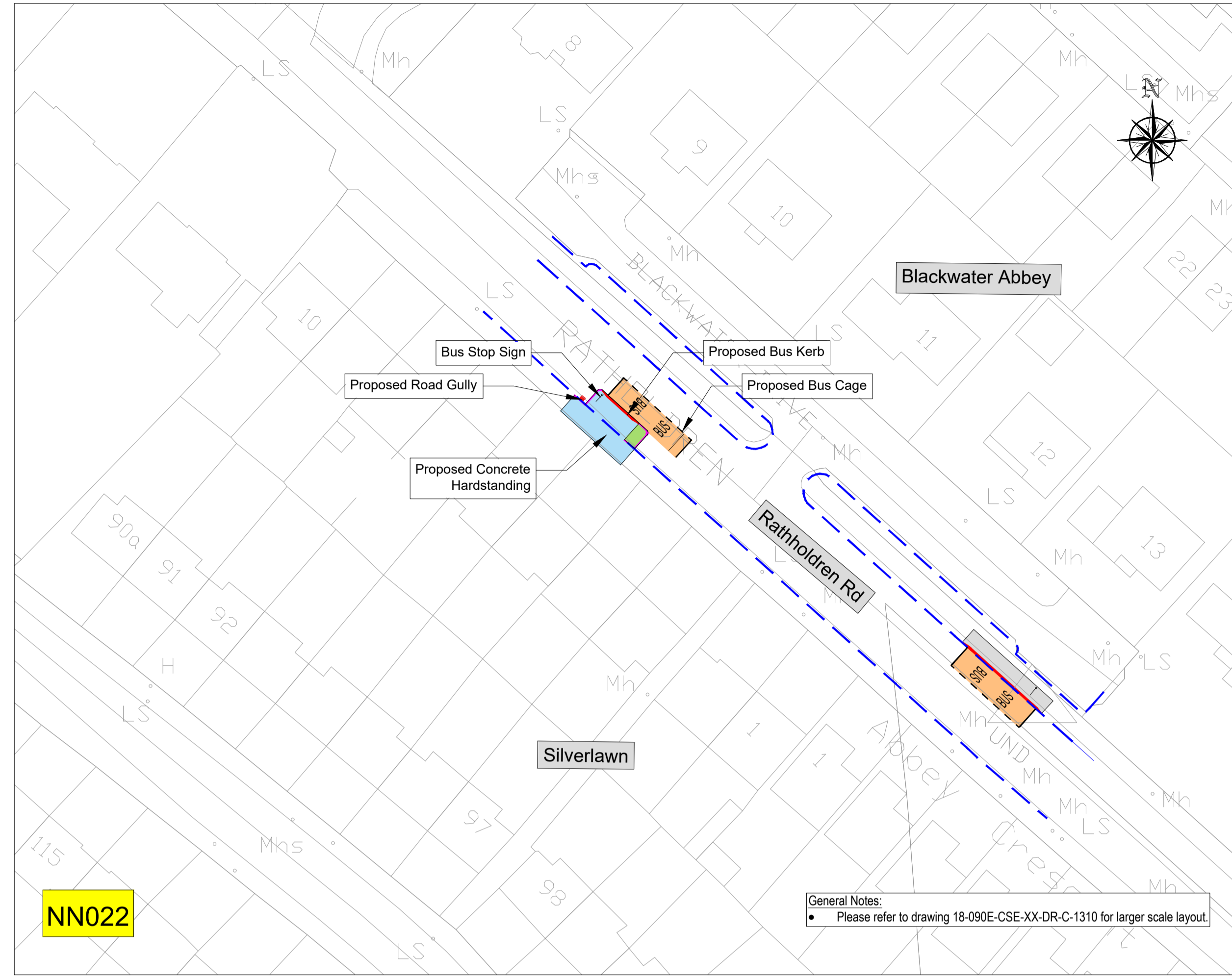
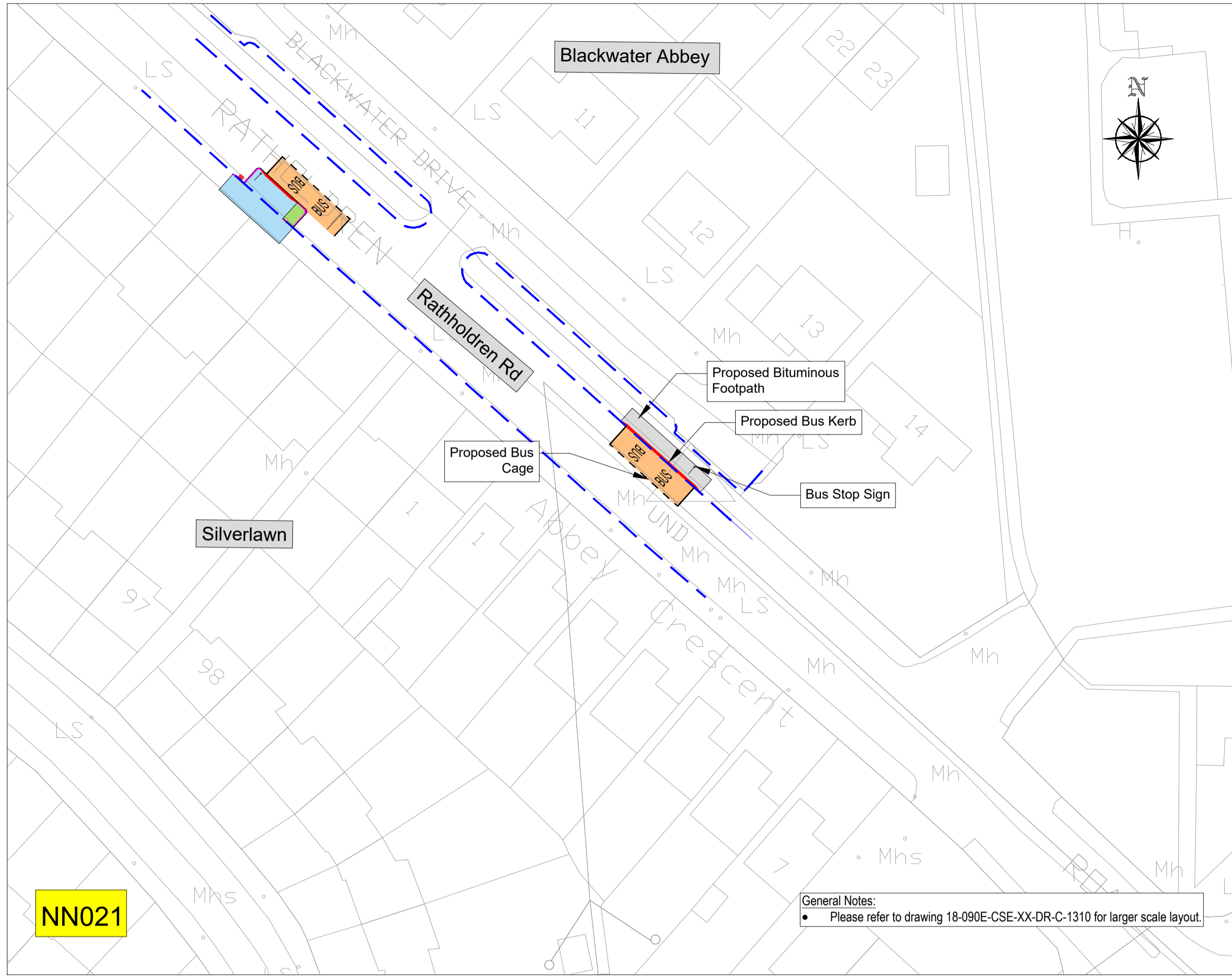

Legend:

Proposed Bus Cage	
Proposed Concrete Footpath	
Proposed Bituminous Footpath	
Proposed Grass Area	
Proposed Bus Kerb	
Proposed Concrete Kerb	
Existing Kerb	

Rev	Description	Drawn	Checked	Date
P01	SECTION 38			

Clifton Scannell Emerson Associates Limited
Consulting Engineers,
Seaford Lodge,
Castledawson Avenue,
Blackrock, Co. Dublin,
Ireland, A94 P768

T: +353 1 288 5006
F: +353 1 283 3466
E: info@csea.ie
W: www.csea.ie

COMHAIRLE CHONTAE NA MÍ
MEATH COUNTY COUNCIL

Client

NAVAN TOWN SCHEME - NAVAN 2030
NAVAN BUS STOPS
NAVAN BUS STOP ROUTES
BUS STOPS NN021-NN024

Dwg. Title

Drawn By: CF Date: JUN 2020
Checked By: SP Scale: 1:500 @ A1

Project Code: 18_090E- CSE - GEN - XX - DR - C - 1107

S2	SECTION 38
Status Code	Suitability Description
P01	SECTION 38
Revision	Project Status

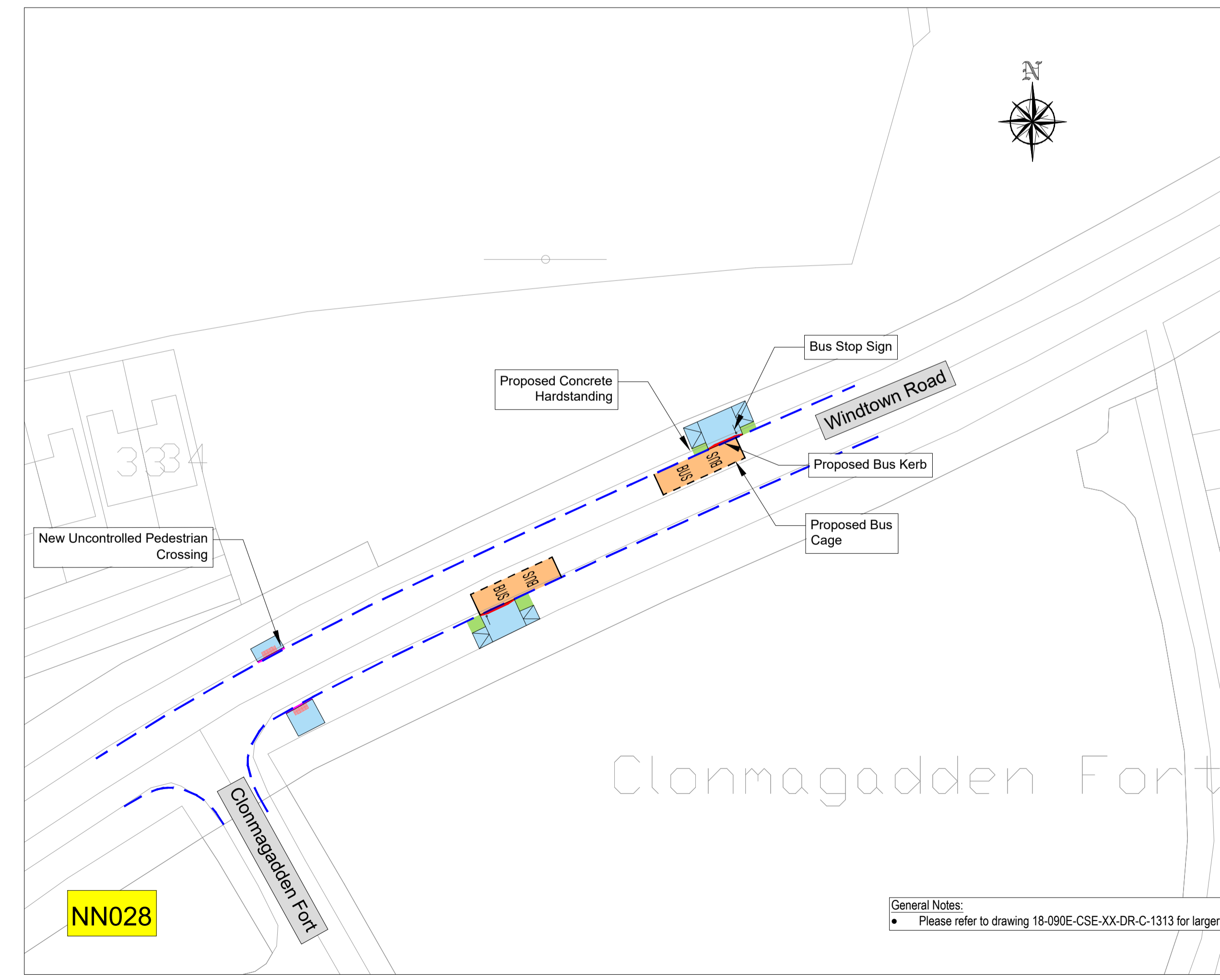
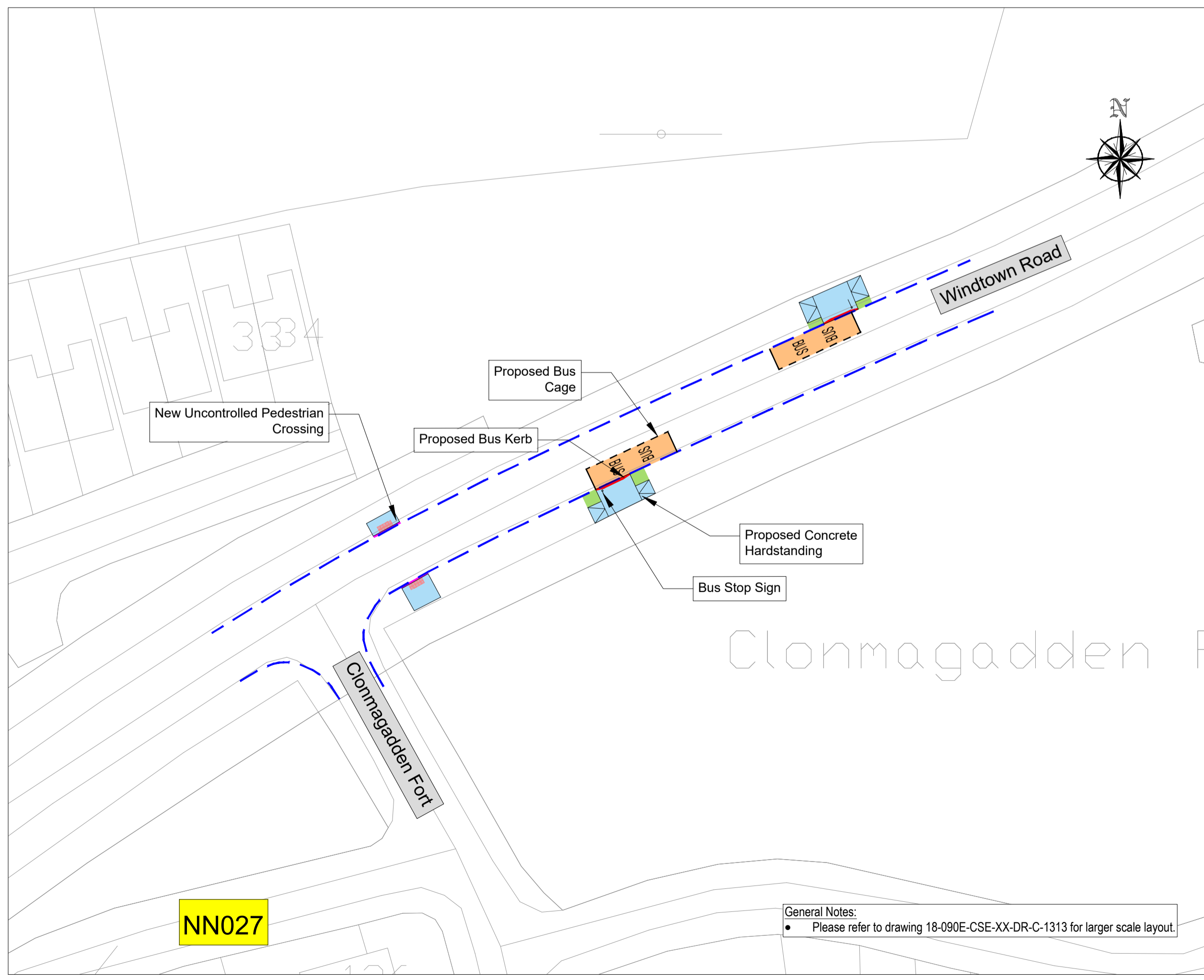
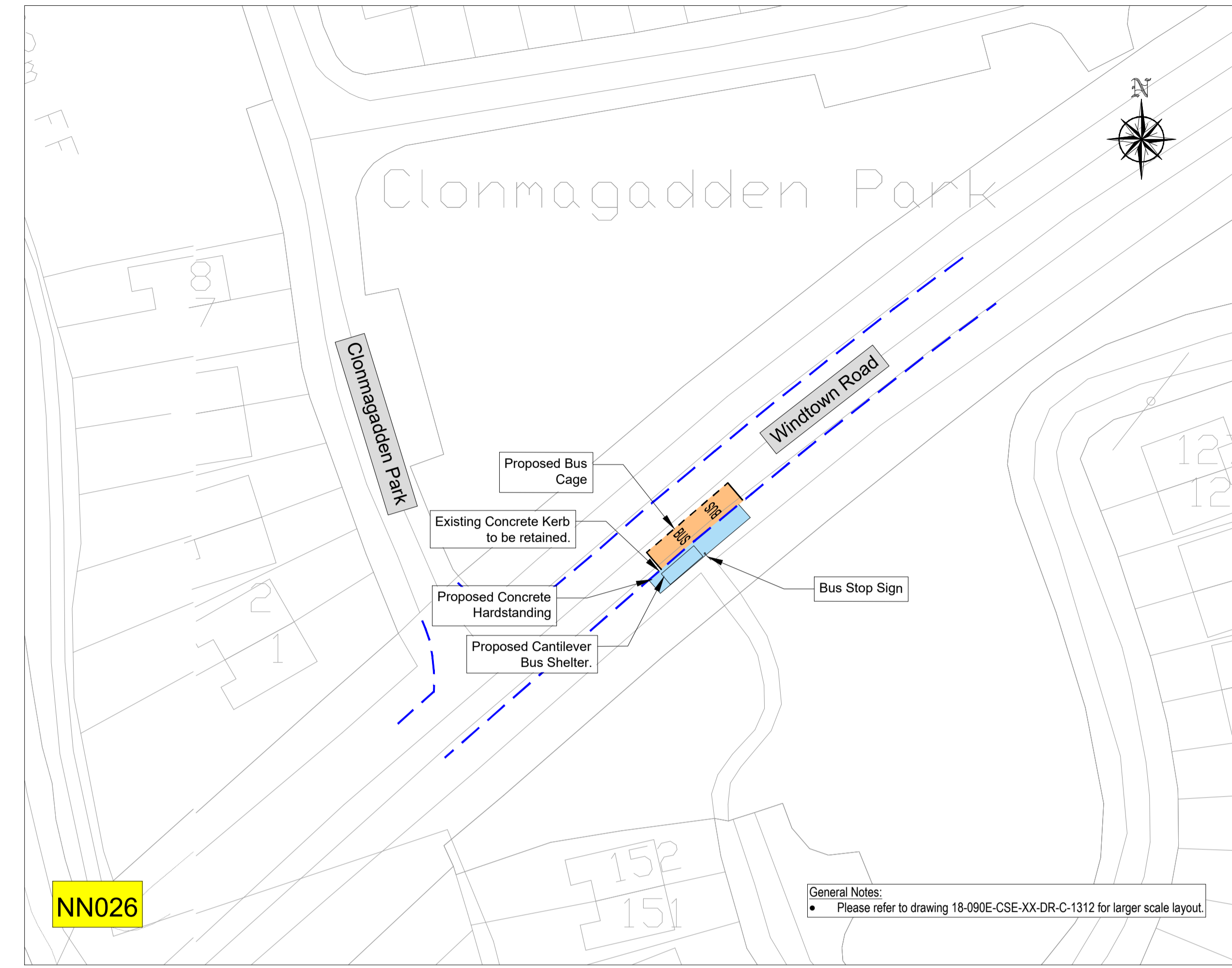
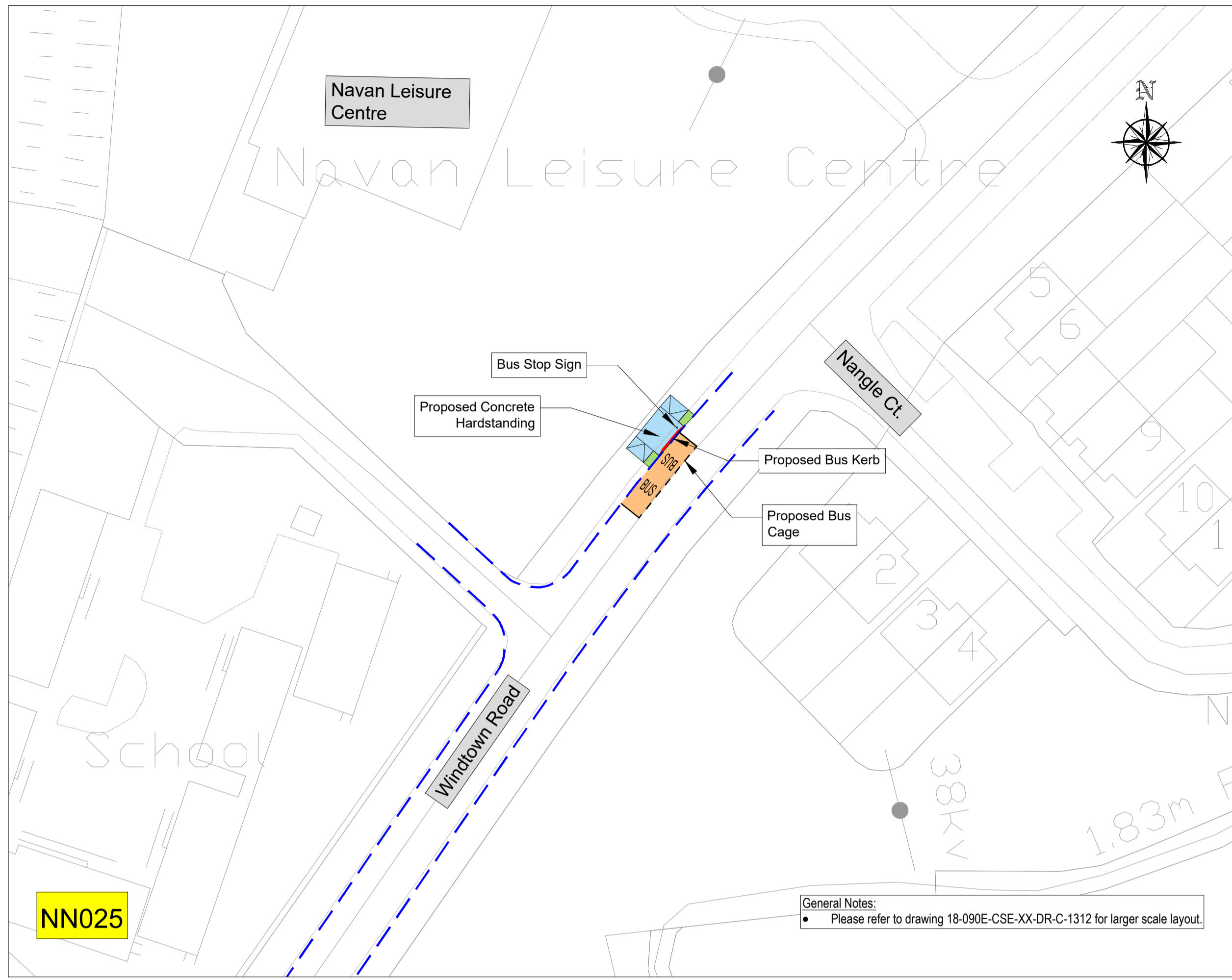

Legend:

Proposed Bus Cage	
Proposed Concrete Footpath	
Proposed Bituminous Footpath	
Proposed Grass Area	
Proposed Bus Kerb	
Proposed Concrete Kerb	
Existing Kerb	

Rev	Description	Drawn	Checked	Date
P01	SECTION 38	-	-	-

Clifton Scannell Emerson Associates Limited
Consulting Engineers,
Seaford Lodge,
Castledawson Avenue,
Blackrock, Co. Dublin,
Ireland, A94 P768

T: +353 1 288 5006
F: +353 1 283 3466
E: info@csea.ie
W: www.csea.ie

COMHAIRLE CHONTAE NA MÍ
MEATH COUNTY COUNCIL

Client

NAVAN TOWN SCHEME - NAVAN 2030
NAVAN BUS STOPS
NAVAN BUS STOP ROUTES
BUS STOPS NN025-NN028

Dwg. Title

Drawn By: CF Date: JUN 2020 18_090E

Checked By: SP Scale: 1:500 @ A1 CSEA Job No.

Project Code	Originator	Zone/Phase	Level	Type	Role	Dwg. No.
18_090E	CSE	GEN	XX	DR	C	1108

S2 SECTION 38
Status Code Suitability Description

P01 SECTION 38
Revision Project Status

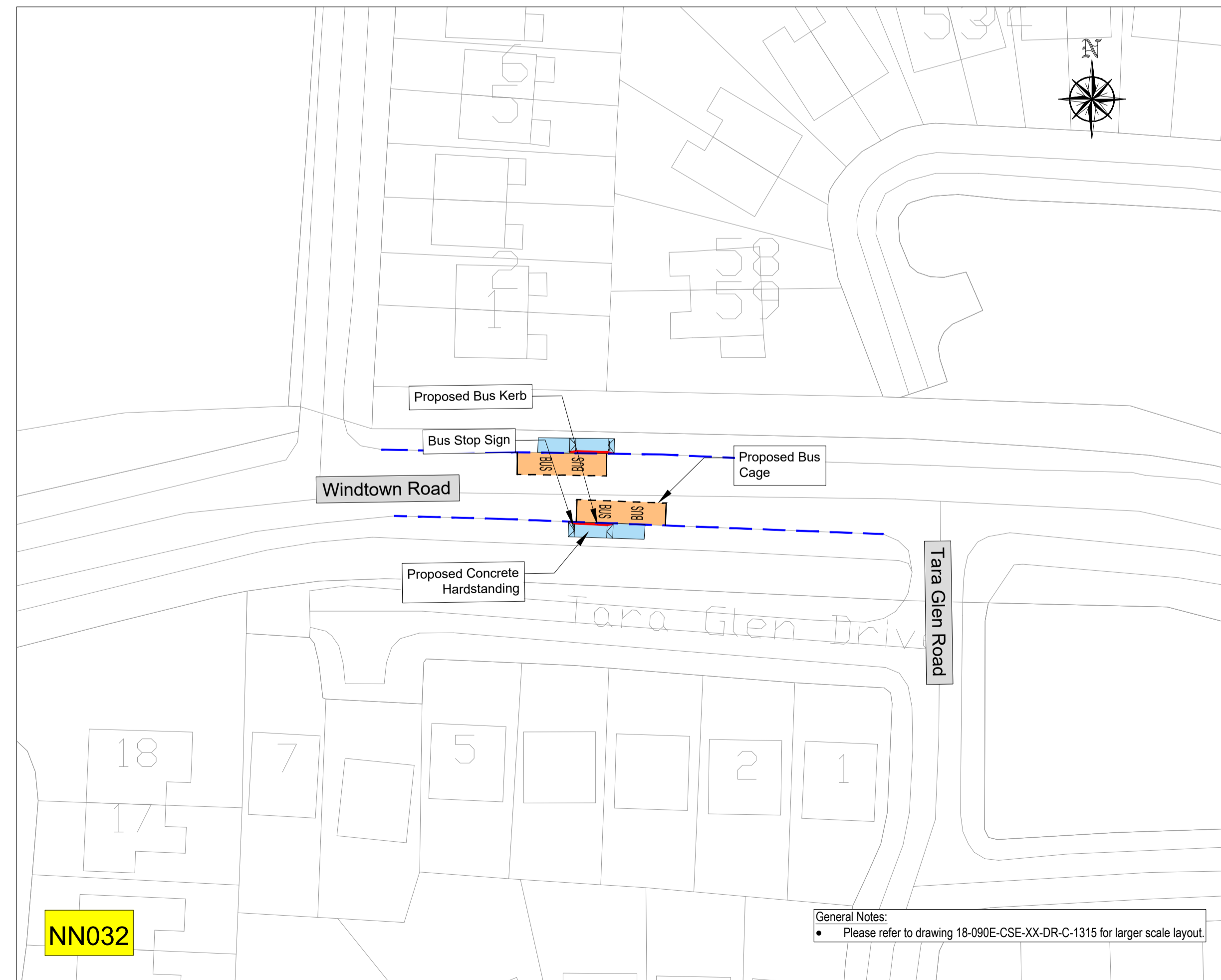
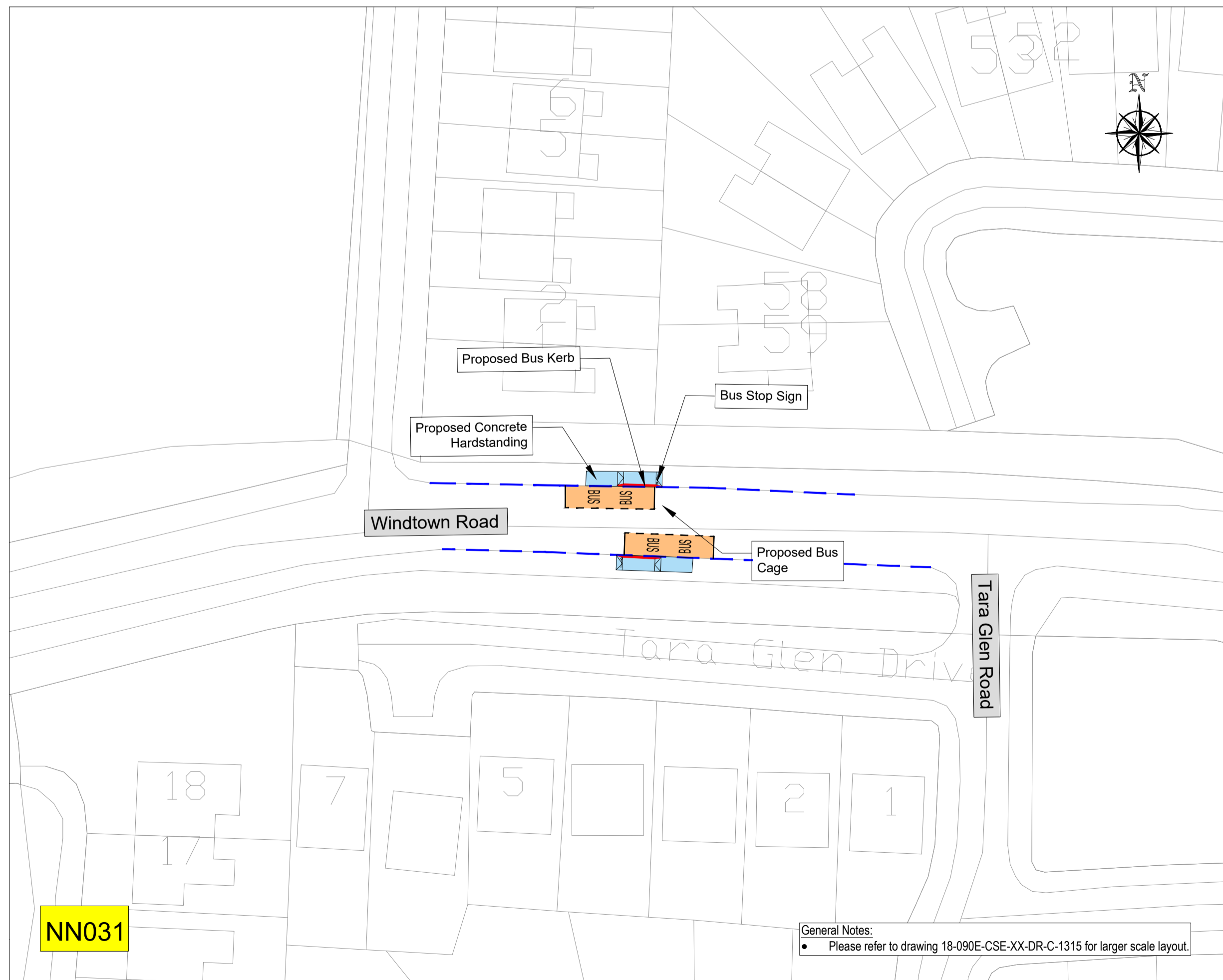
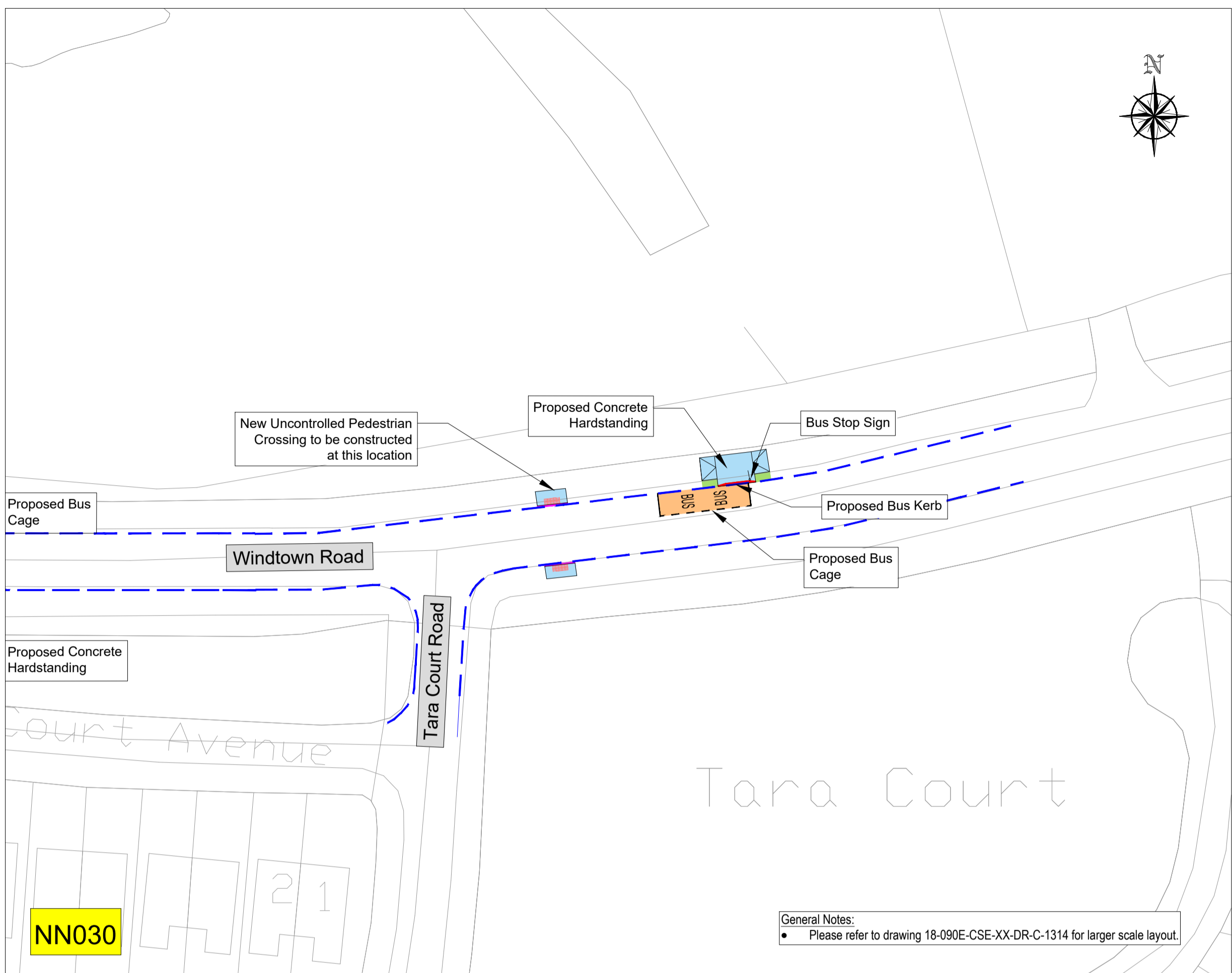
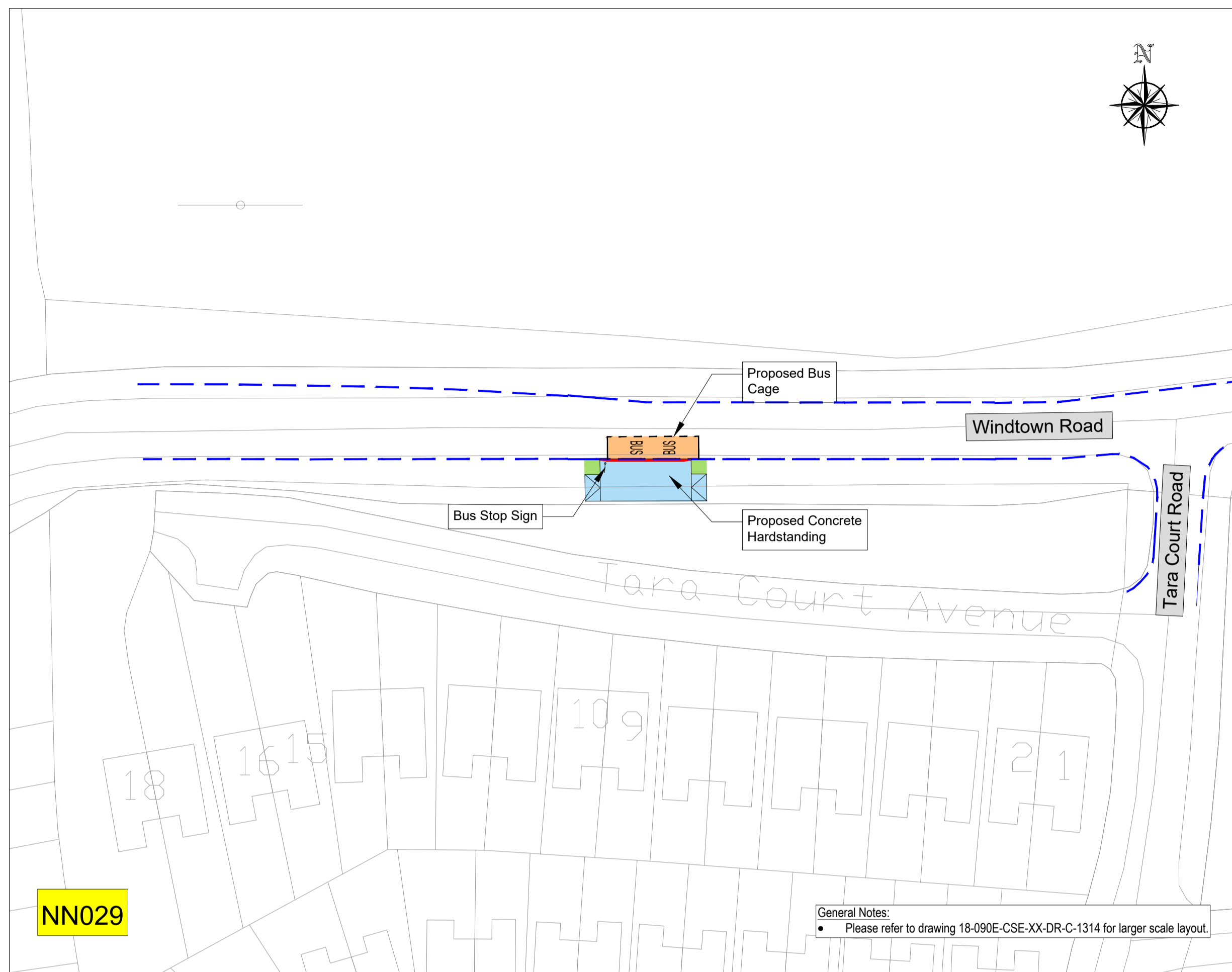

This drawing is produced using the Irish Transverse Mercator (ITM) Geographic Coordinate System

A1



Legend:

Proposed Bus Cage	
Proposed Concrete Footpath	
Proposed Bituminous Footpath	
Proposed Grass Area	
Proposed Bus Kerb	
Proposed Concrete Kerb	
Existing Kerb	

P01	SECTION 38	-	-	-
Rev	Description	Drawn	Checked	Date

Clifton Scannell Emerson Associates Limited
 Consulting Engineers,
 Seafort Lodge,
 Castle Dawson Avenue,
 Blackrock, Co. Dublin,
 Ireland, A94 P768
 T: +353 1 283 5006
 F: +353 1 283 3466
 E: info@csea.ie
 W: www.csea.ie

COMHAIRLE CHONTAE NA MÍ MEATH COUNTY COUNCIL	
Client	NAVAN TOWN SCHEME - NAVAN 2030
Project	NAVAN BUS STOPS
Dwg. Title	NAVAN BUS STOP ROUTES
Drawn By	CF
Date	JUN 2020
Checked By	SP
Scale	1:500 @ A1
Project Code	18_090E - CSE - GEN - XX - DR - C - 1109
Originator	
Zone/Phase	
Level	
Type	
Role	
Dwg. No.	
S2 SECTION 38	
Status Code	Suitability Description
P01	SECTION 38
Revision	Project Status

Legend:

Proposed Bus Cage	
Proposed Concrete Footpath	
Proposed Bituminous Footpath	
Proposed Grass Area	
Proposed Bus Kerb	
Proposed Concrete Kerb	
Existing Kerb	

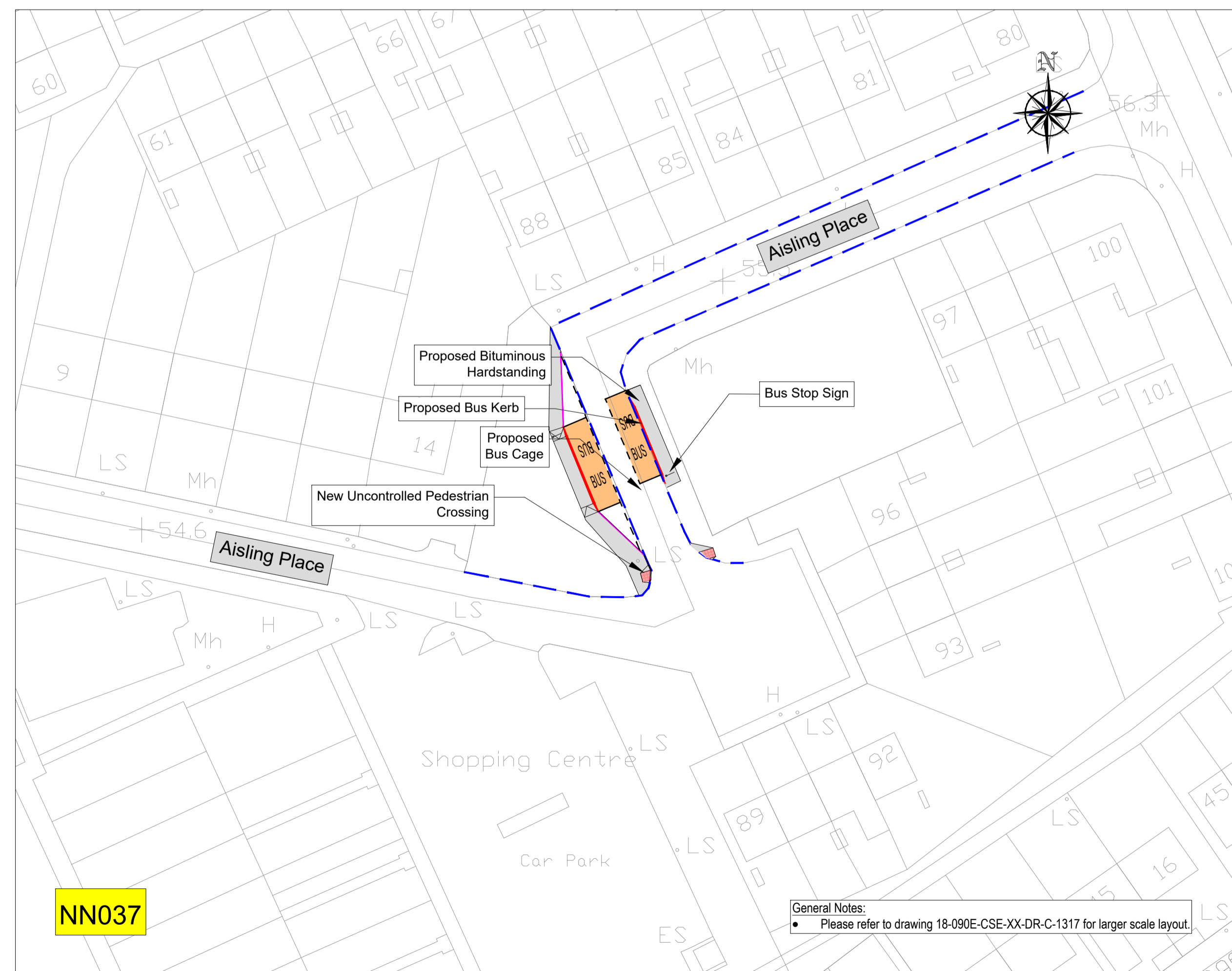
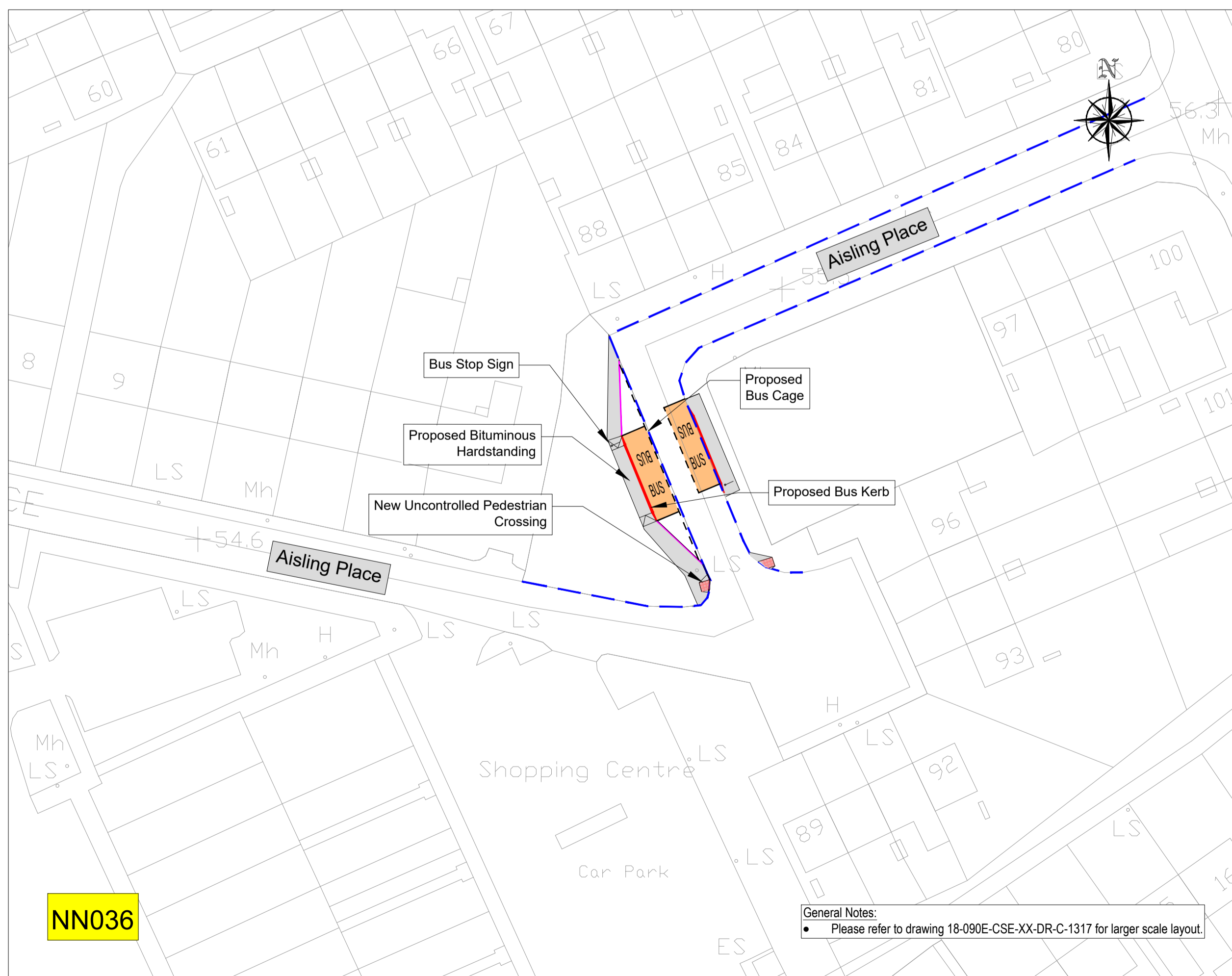
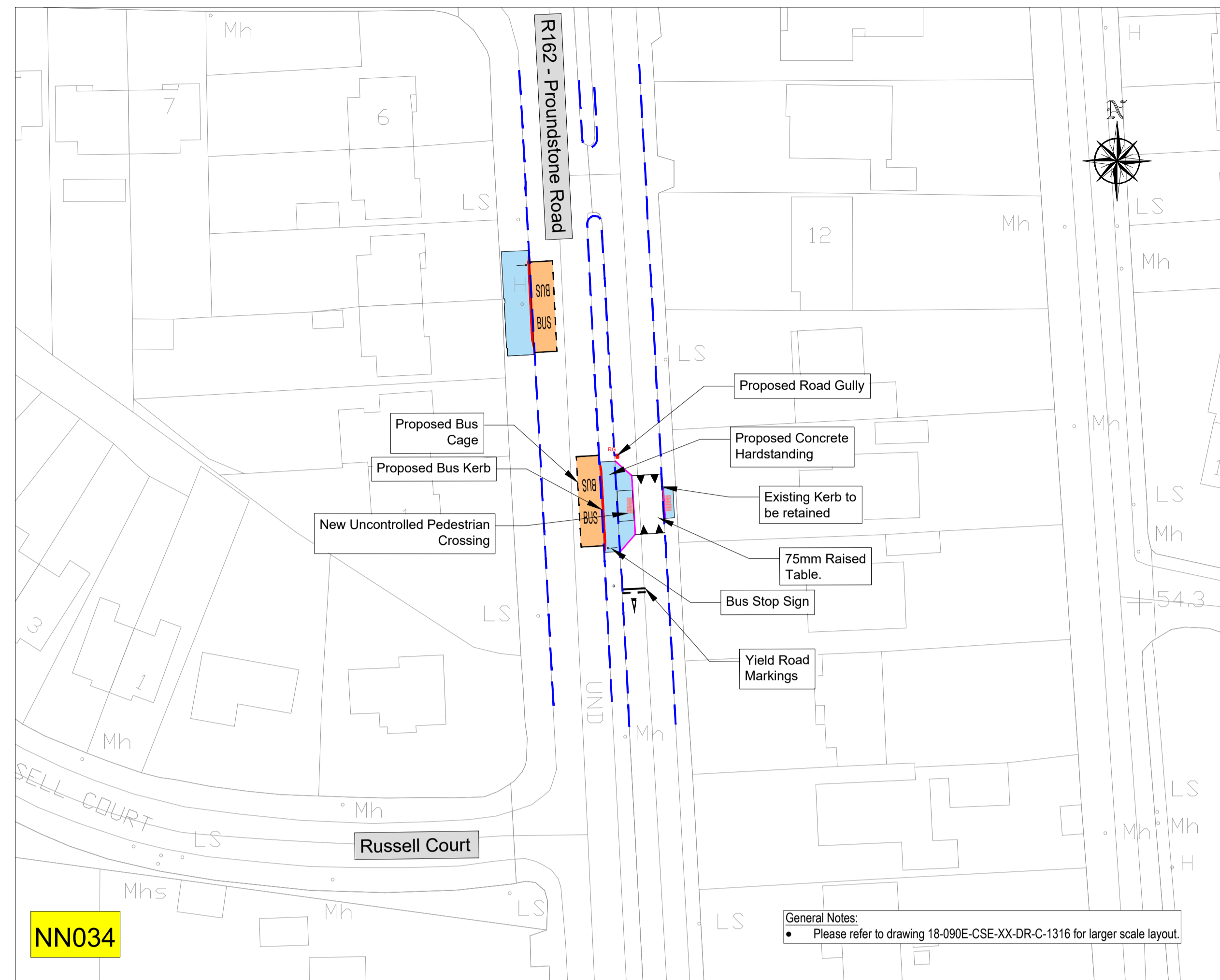
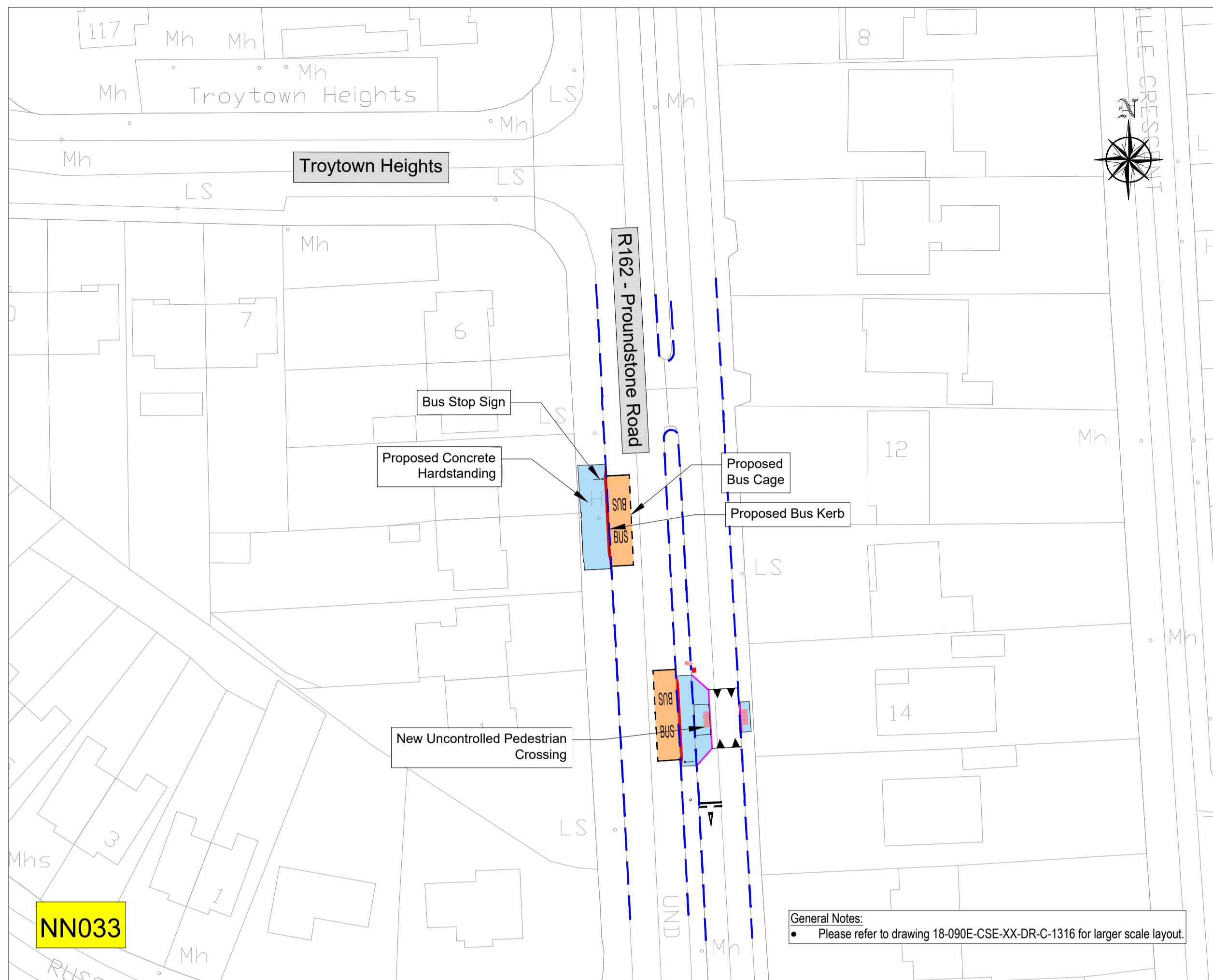

Rev	Description	Drawn	Checked	Date
P01	SECTION 38			

Clifton Scannell Emerson Associates Limited
Consulting Engineers,
Seaford Lodge,
Castledawson Avenue,
Blackrock, Co. Dublin,
Ireland, A94 P768
T: +353 1 288 5006
F: +353 1 283 3466
E: info@csea.ie
W: www.csea.ie

COMHAIRLE CHONTAE NA MÍ
MEATH COUNTY COUNCIL

Client
NAVAN TOWN SCHEME - NAVAN 2030
NAVAN BUS STOPS
NAVAN BUS STOP ROUTES
BUS STOPS NN033-NN037

Dwg. Title
18_090E

Drawn By
CF Date
JUN 2020

Checked By
SP Scale
1:500 @ A1 CSEA Job No.

Project Code	Originator	Zone/Phase	Level	Type	Role	Dwg. No.
18_090E	CSE	GEN	XX	DR	C	1110

S2 SECTION 38
Status Code Suitability Description

P01 SECTION 38
Revision Project Status

Legend:

Proposed Bus Cage	
Proposed Concrete Footpath	
Proposed Bituminous Footpath	
Proposed Grass Area	
Proposed Bus Kerb	
Existing Kerb	

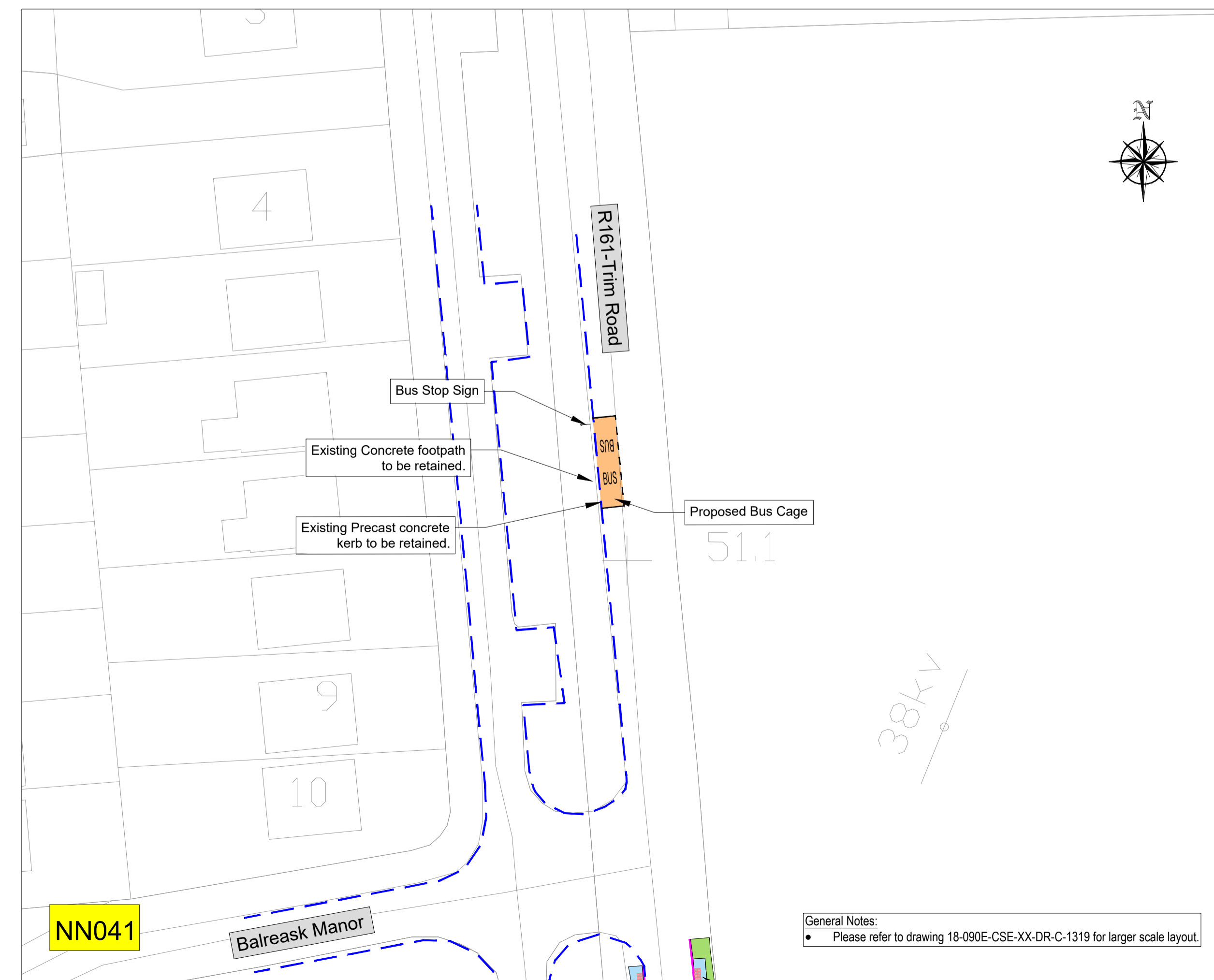
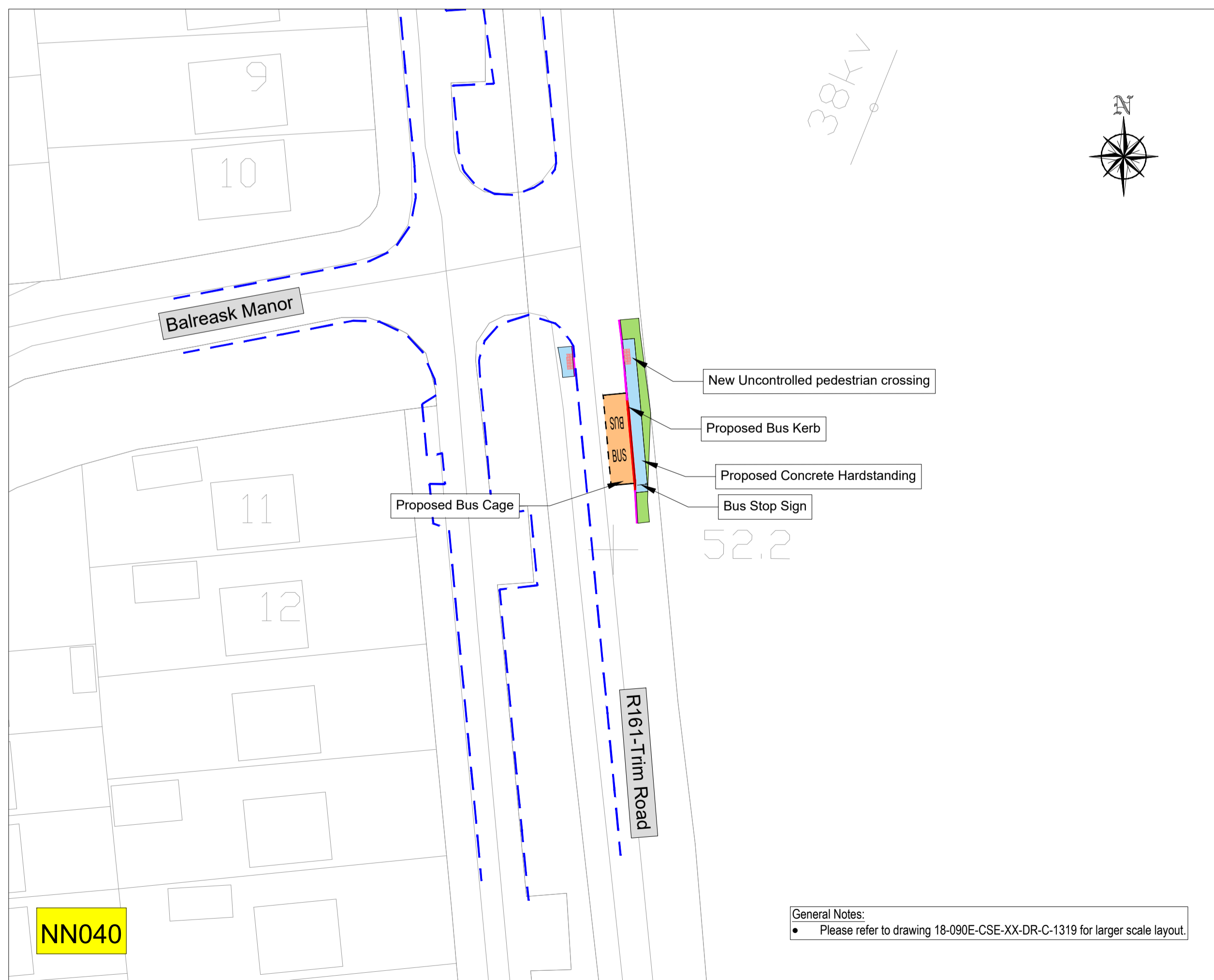
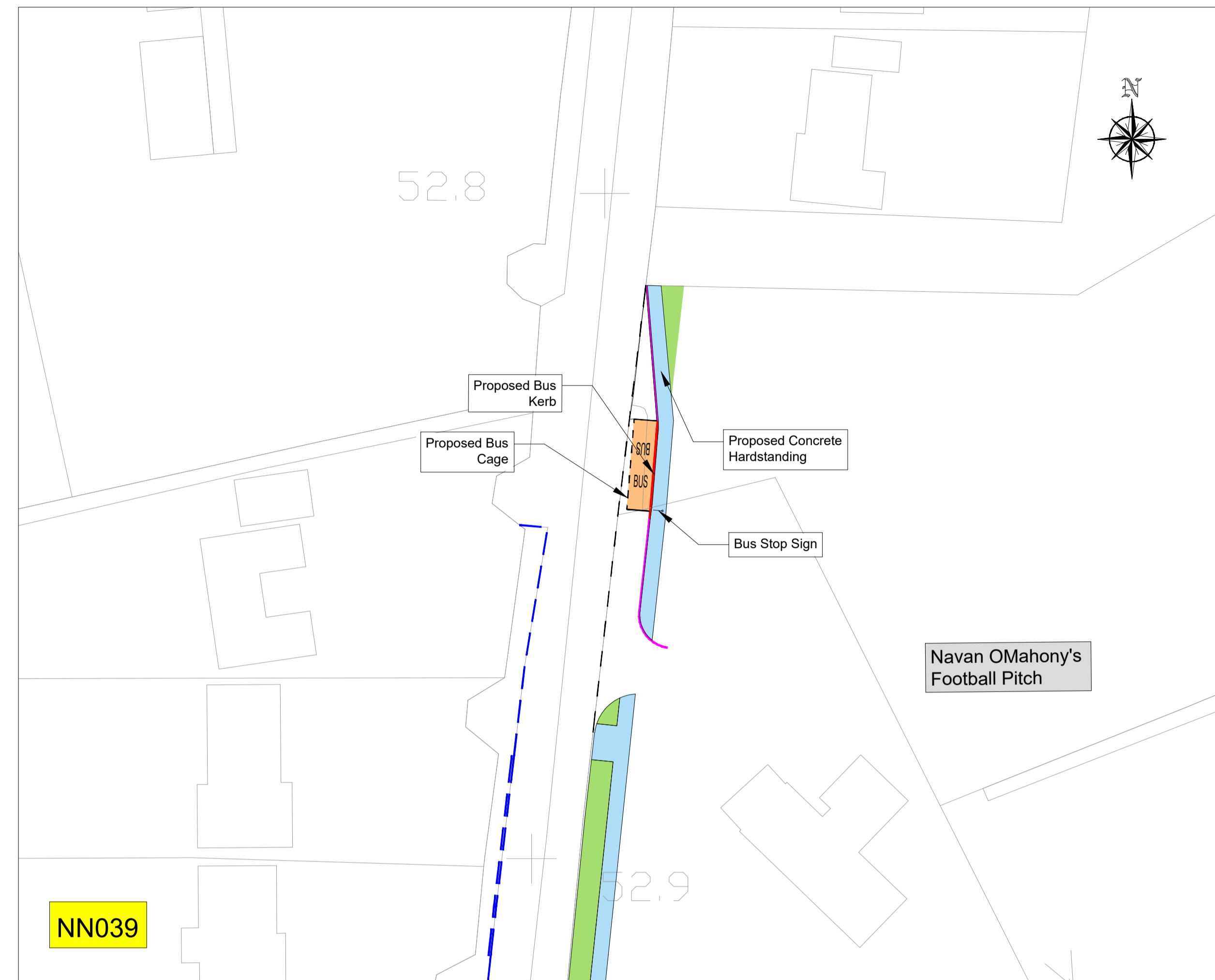
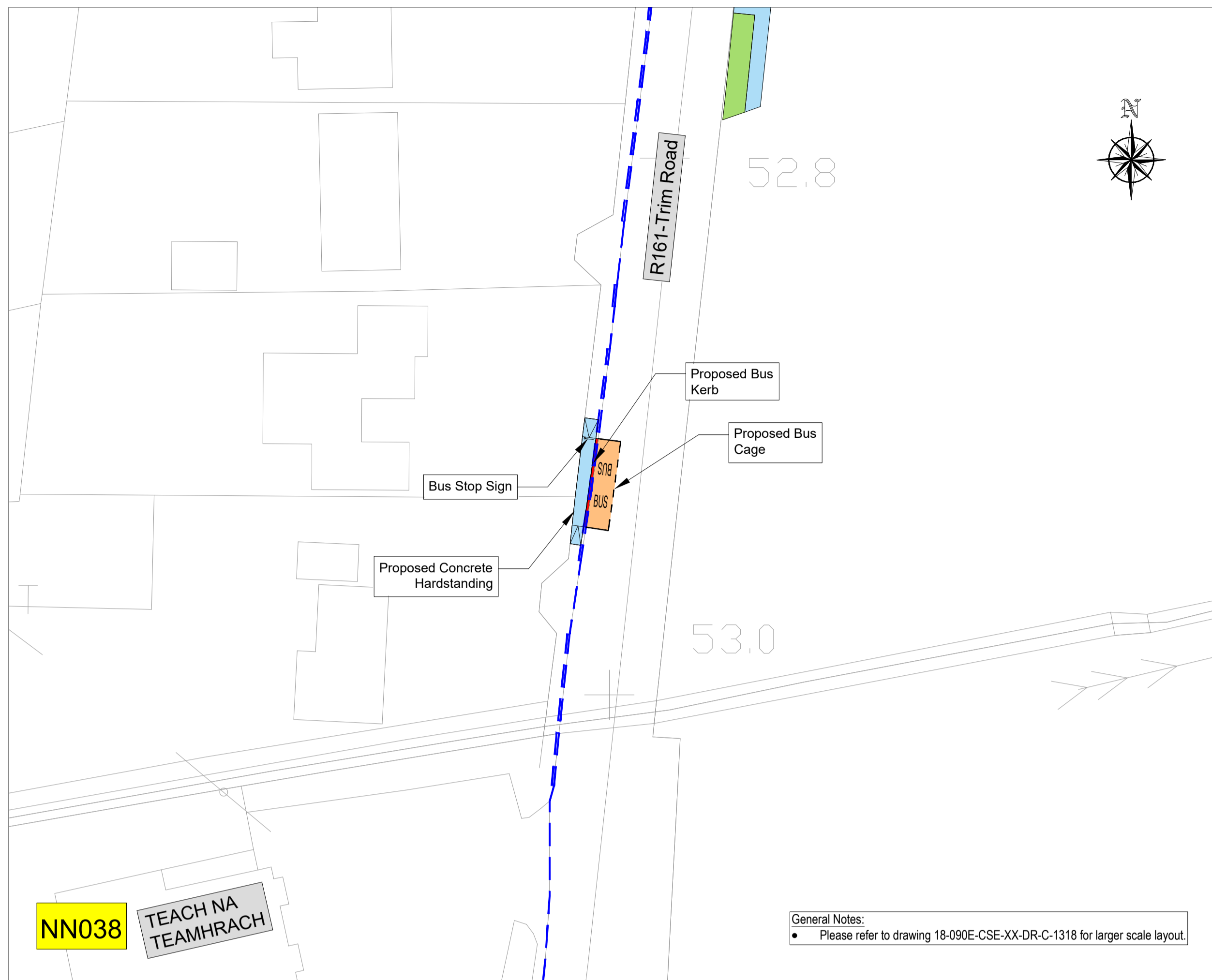

Rev	Description	Drawn	Checked	Date
P01	SECTION 38	-	-	-

Clifton Scannell Emerson Associates Limited
Consulting Engineers,
Seaford Lodge,
Castledawson Avenue,
Blackrock, Co. Dublin,
Ireland, A94 P768

T. +353 1 288 5006
F. +353 1 283 3466
E. info@csea.ie
W. www.csea.ie

COMHAIRLE CHONTAE NA MÍ
MEATH COUNTY COUNCIL

Client
NAVAN TOWN SCHEME - NAVAN 2030
NAVAN BUS STOPS

Project
NAVAN BUS STOP ROUTES
BUS STOPS NN038-NN041

Dwg. Title
18_090E

Drawn By
CF Date
JUN 2020

Checked By
SP Scale
1:500 @ A1 CSEA Job No.

Project Code
18_090E - CSE - GEN - XX - DR - C - 1111

S2 SECTION 38

Status Code
Suitability Description

P01 SECTION 38

Revision
Project Status

Legend:

- Proposed Bus Cage
- Proposed Concrete Footpath
- Proposed Bituminous Footpath
- Proposed Grass Area
- Proposed Bus Kerb
- Proposed Concrete Kerb
- Existing Kerb

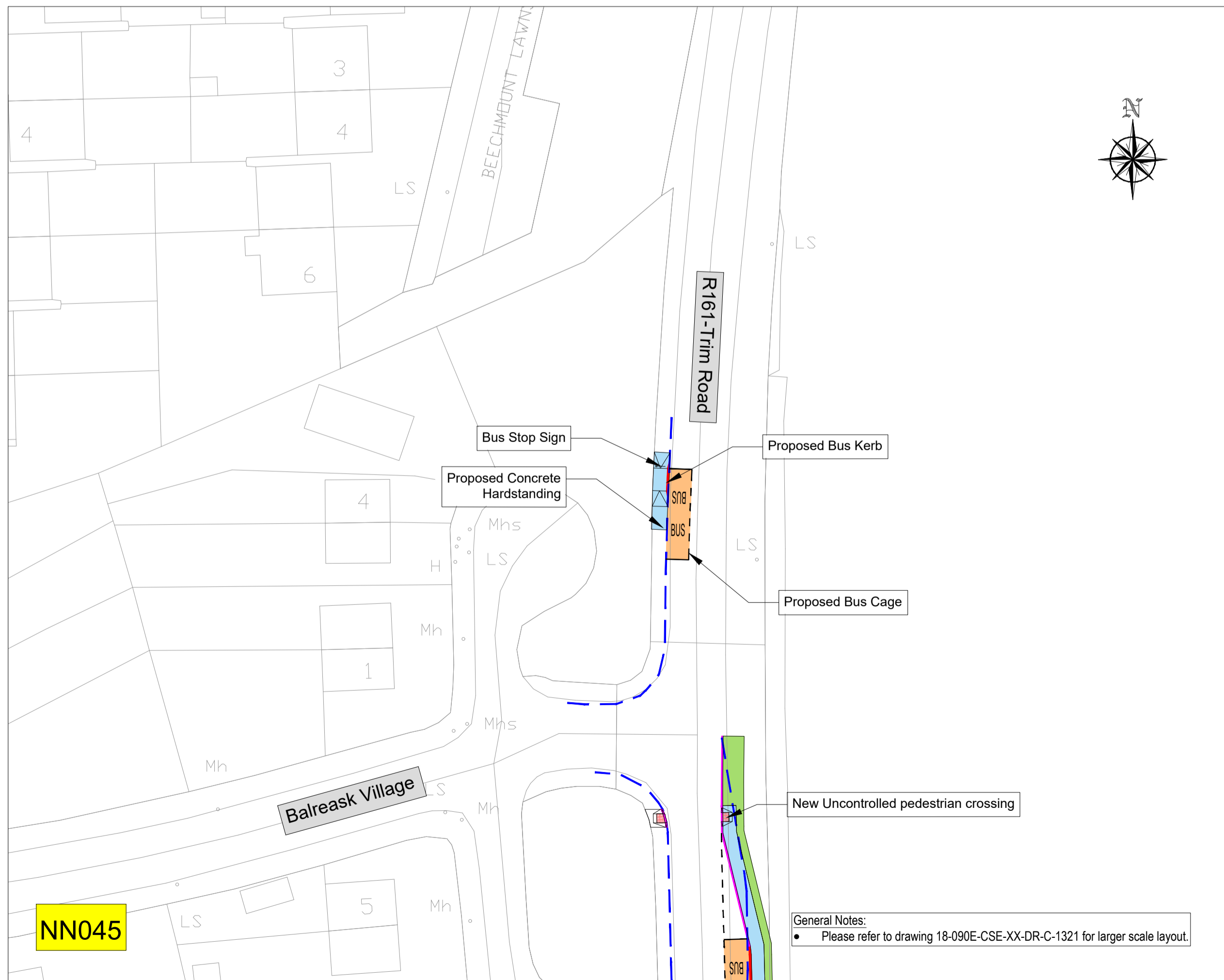
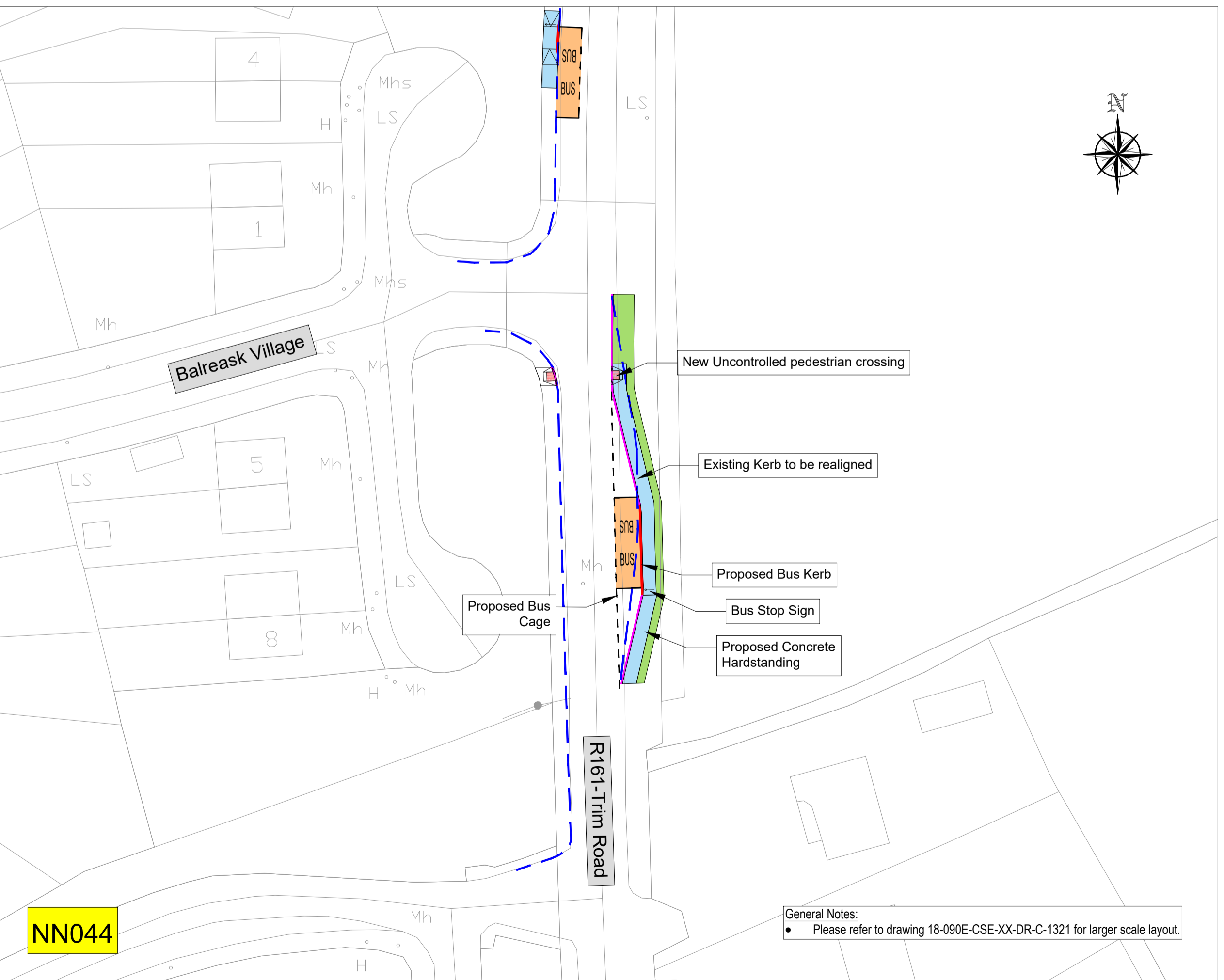
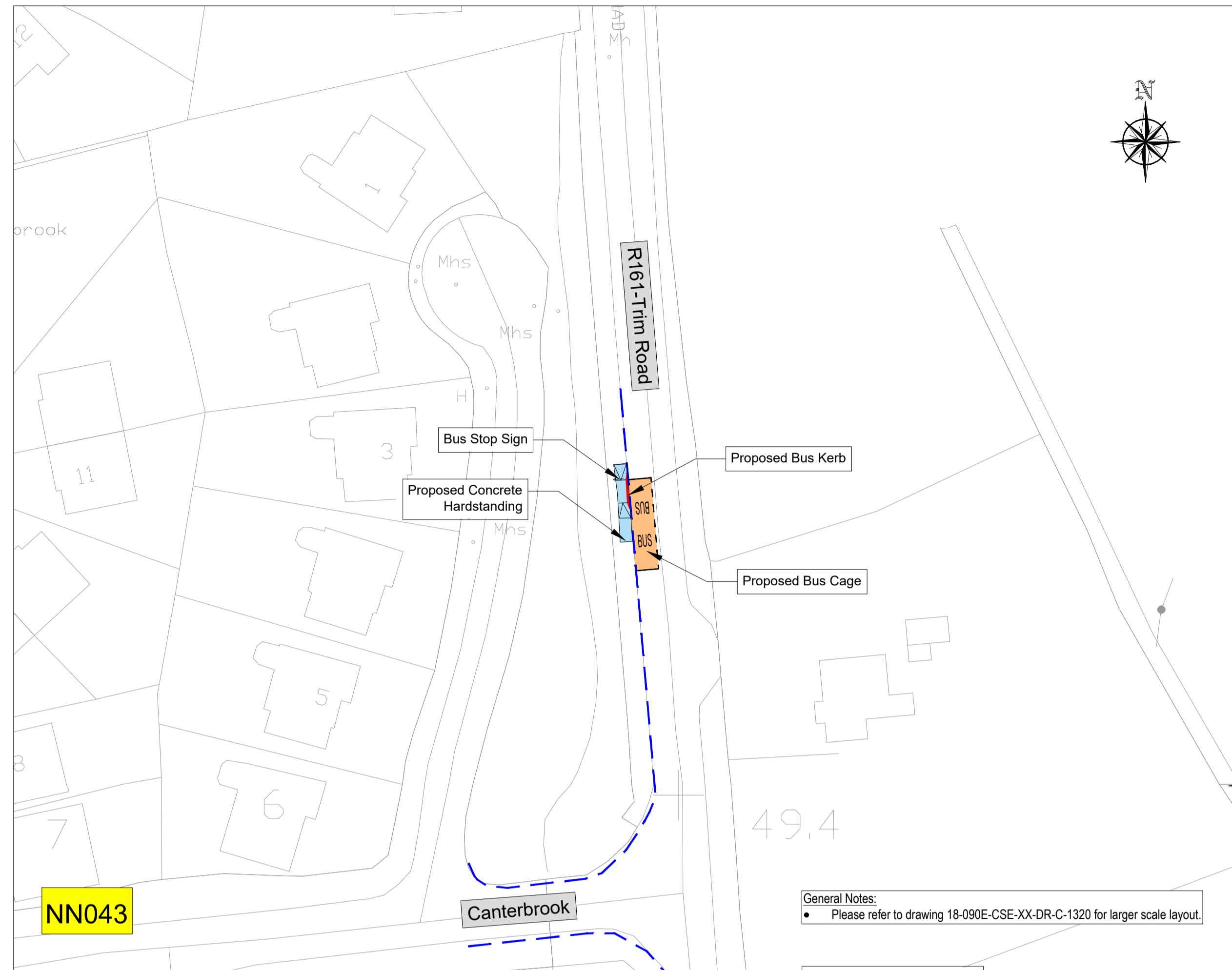
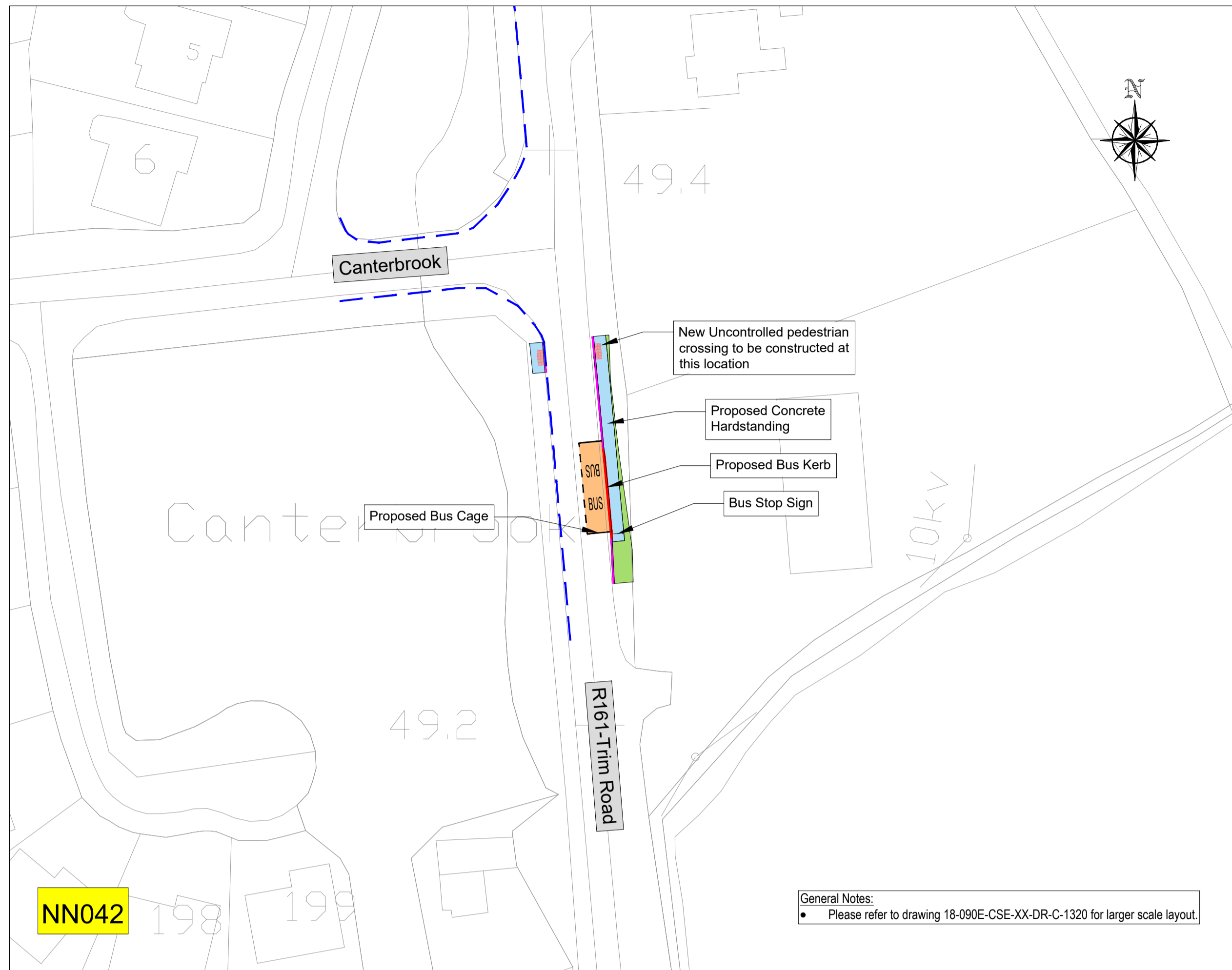

Rev	Description	Drawn	Checked	Date
P01	SECTION 38	-	-	-

Clifton Scannell Emerson Associates Limited
Consulting Engineers,
Seaford Lodge,
Castledawson Avenue,
Blackrock, Co. Dublin,
Ireland, A94 P768

T: +353 1 288 5006
F: +353 1 283 3466
E: info@csea.ie
W: www.csea.ie

COMHAIRLE CHONTAE NA MÍ
MEATH COUNTY COUNCIL

Client
NAVAN TOWN SCHEME - NAVAN 2030
NAVAN BUS STOPS
NAVAN BUS STOP ROUTES
BUS STOPS NN042-NN045

Dwg. Title
18_090E

Drawn By: CF Date: JUN 2020
Checked By: SP Scale: 1:500 @ A1 CSEA Job No.

Project Code: 18_090E - CSE - GEN - XX - DR - C - 1112

S2 SECTION 38
Status Code Suitability Description

P01 SECTION 38
Revision Project Status

Legend:

Proposed Bus Cage	
Proposed Concrete Footpath	
Proposed Bituminous Footpath	
Proposed Grass Area	
Proposed Bus Kerb	
Proposed Concrete Kerb	
Existing Kerb	

NOTE: BUS STOP NN048 IS AN EXISTING STOP

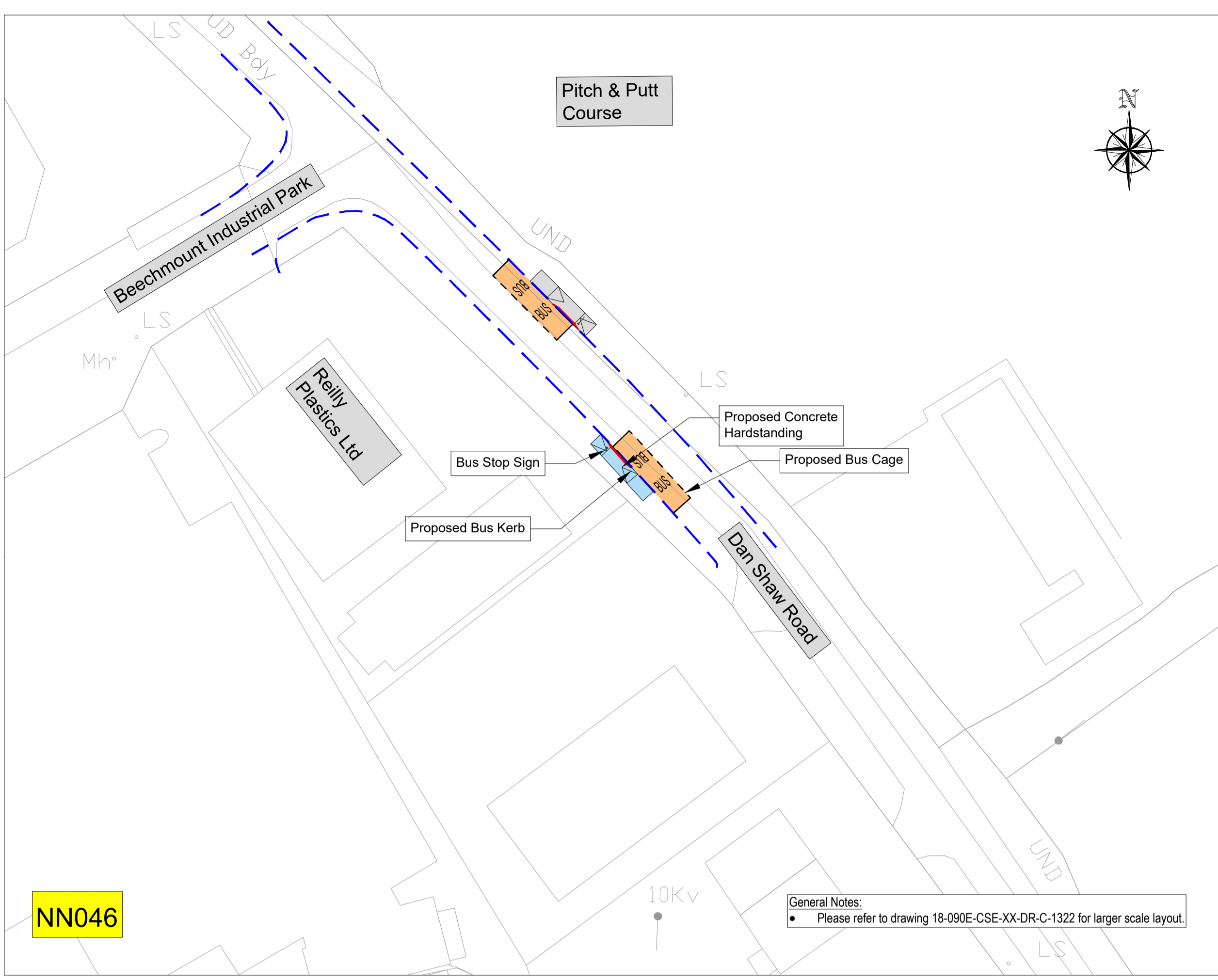

NN046

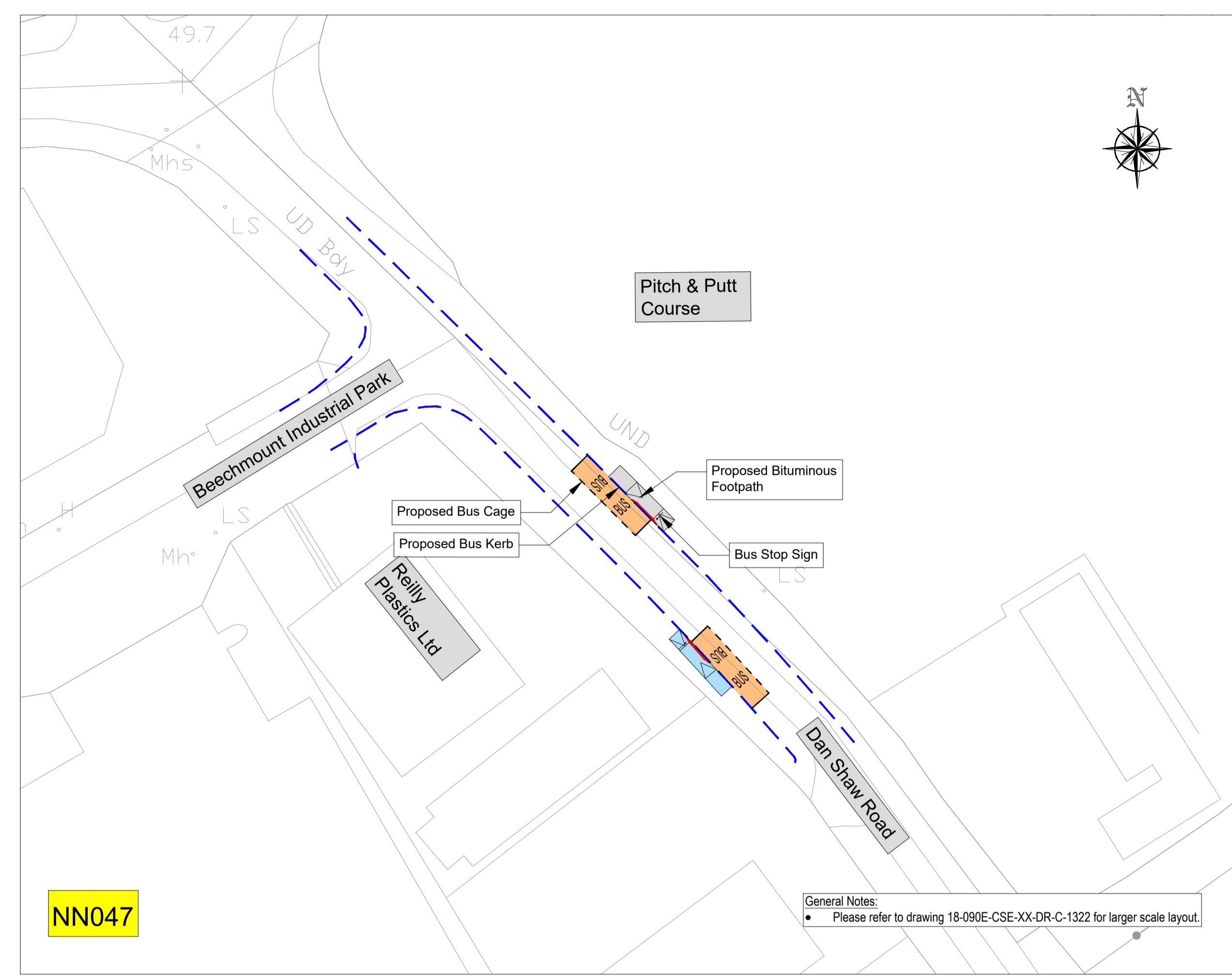

NN047

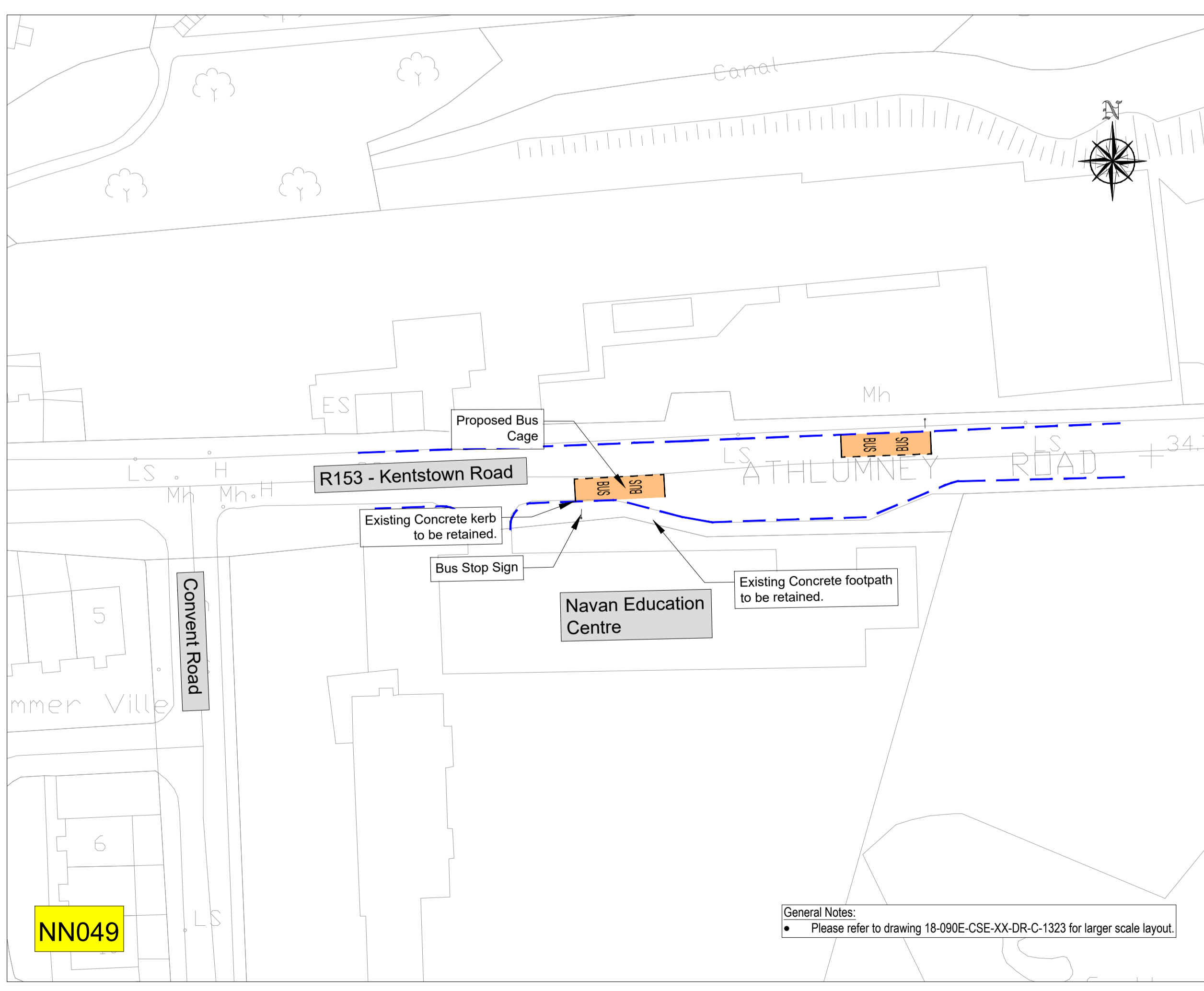

NN049

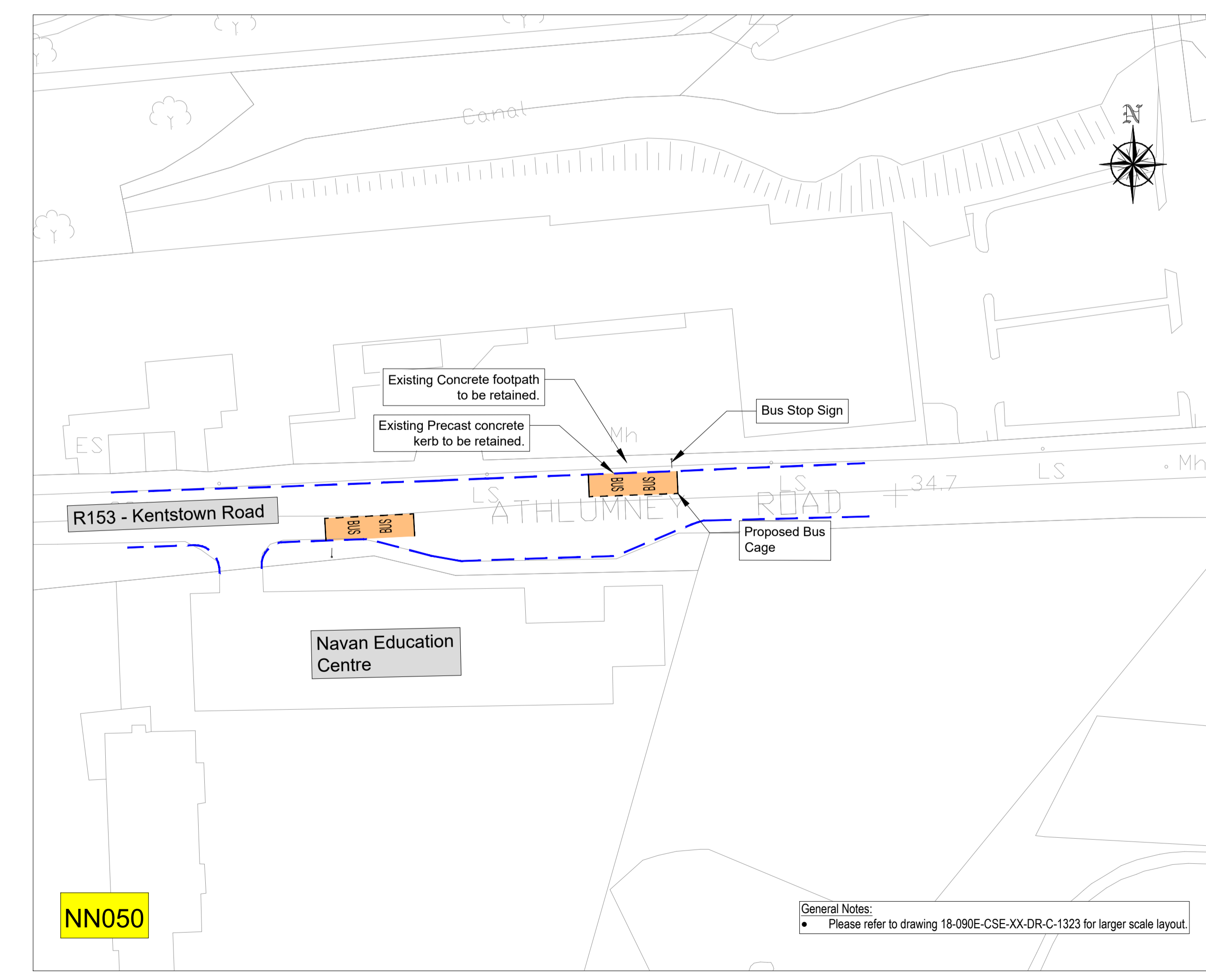

NN050

Rev	Description	Drawn	Checked	Date
P01	SECTION 38			

Clifton Scannell Emerson Associates Limited
Consulting Engineers,
Seaford Lodge,
Castledawson Avenue,
Blackrock, Co. Dublin,
Ireland, A94 P768

T: +353 1 288 5006
F: +353 1 283 3466
E: info@csea.ie
W: www.csea.ie

Client: COMHAIRLE CHONTAE NA MÍ
MEATH COUNTY COUNCIL

Project: NAVAN TOWN SCHEME - NAVAN 2030
NAVAN BUS STOPS
NAVAN BUS STOP ROUTES
BUS STOPS NN046-NN050

Dwg. Title: 18_090E

Drawn By: CF Date: JUN 2020

Checked By: SP Scale: 1:500 @ A1 CSEA Job No.

Project Code	Originator	Zone/Phase	Level	Type	Role	Dwg. No.
18_090E	CSE	GEN	XX	DR	C	1113

S2 SECTION 38
Status Code Suitability Description

P01 SECTION 38
Revision Project Status

Legend:

- Proposed Bus Cage
- Proposed Concrete Footpath
- Proposed Bituminous Footpath
- Proposed Grass Area
- Proposed Bus Kerb
- Proposed Concrete Kerb
- Existing Kerb

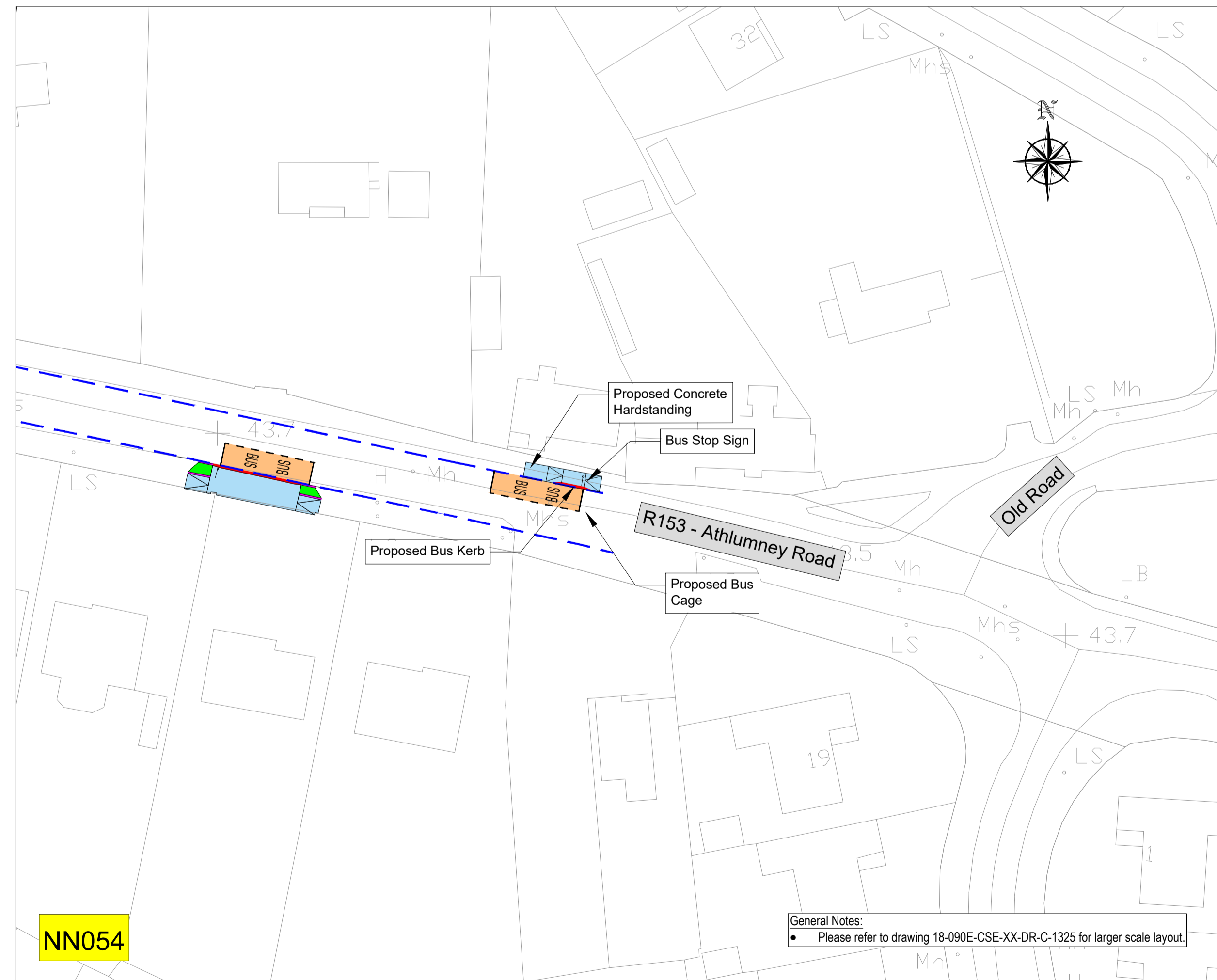
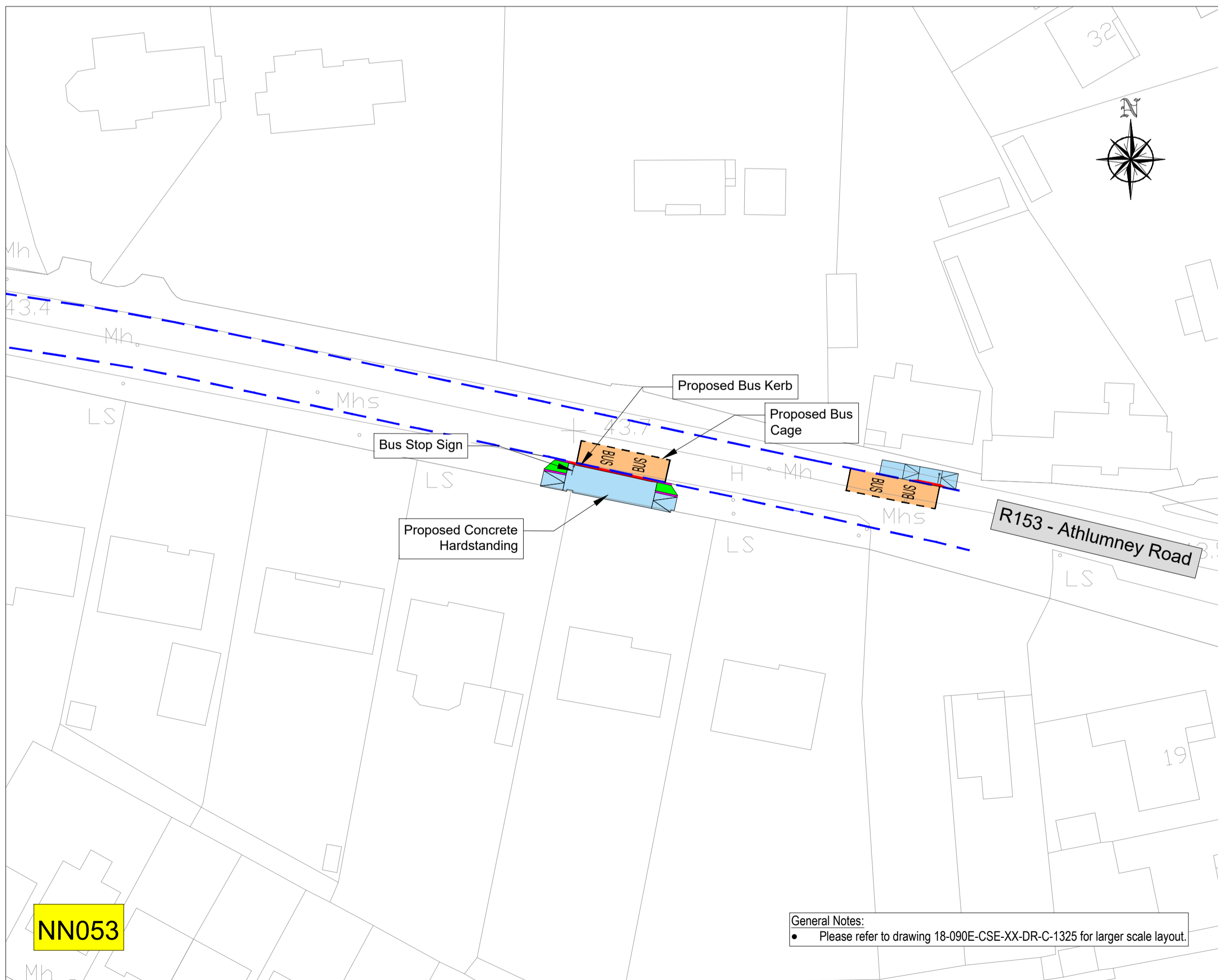
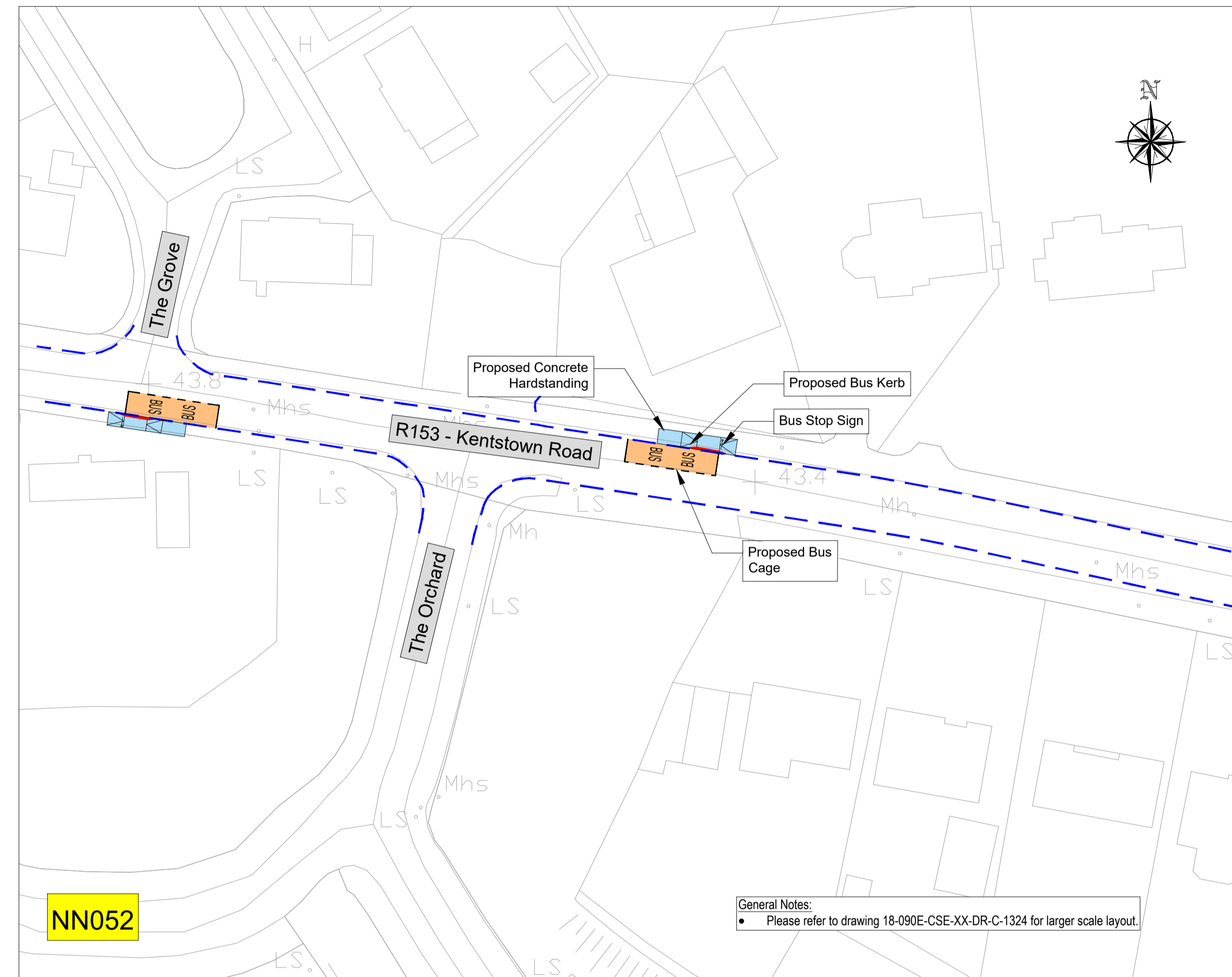
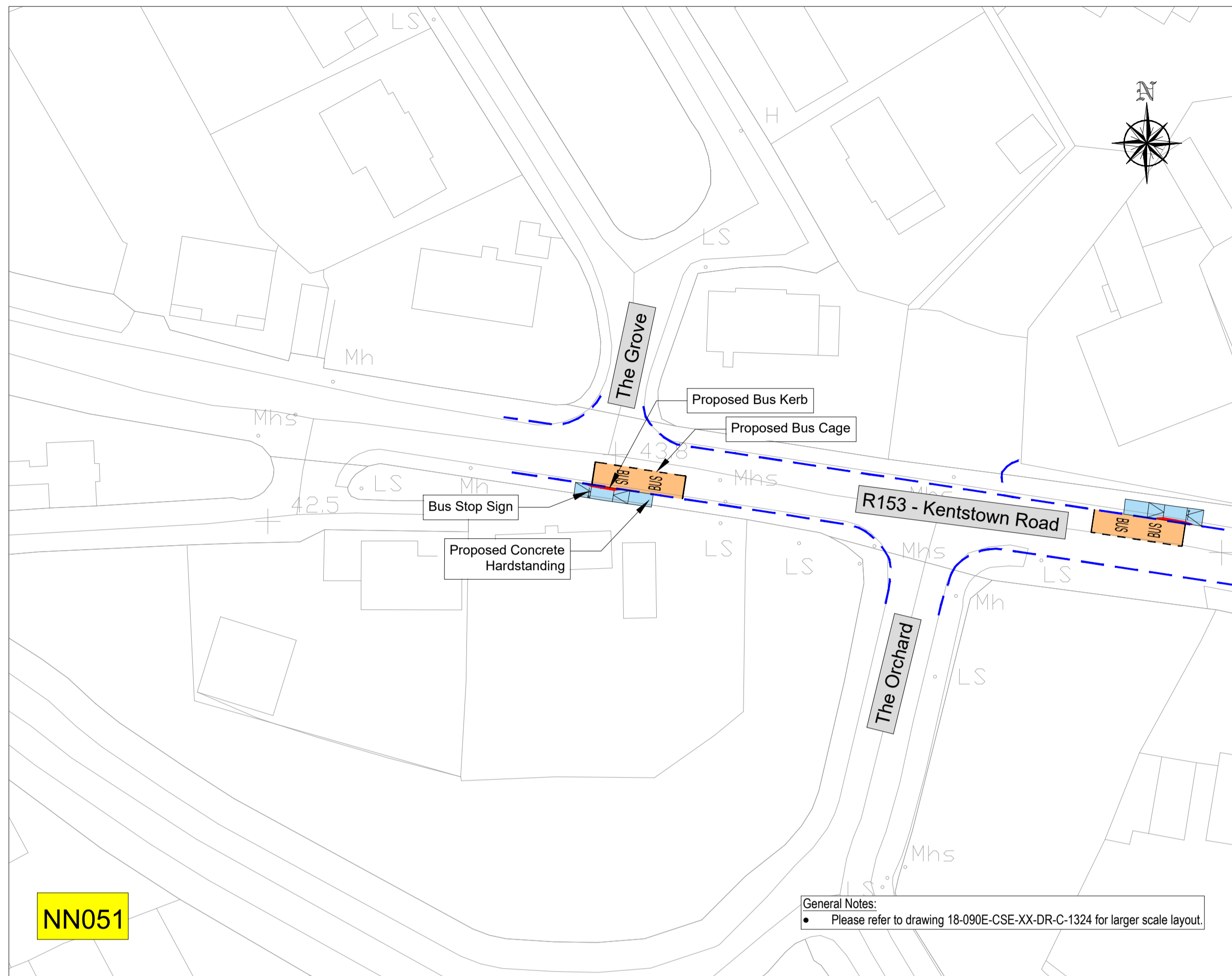

Rev	Description	Drawn	Checked	Date
P01	SECTION 38			

Clifton Scannell Emerson Associates Limited
Consulting Engineers,
Seaford Lodge,
Castledawson Avenue,
Blackrock, Co. Dublin,
Ireland, A94 P768
T: +353 1 288 5006
F: +353 1 283 3466
E: info@csea.ie
W: www.csea.ie

COMHAIRLE CHONTAE NA MI
MEATH COUNTY COUNCIL

Client
NAVAN TOWN SCHEME - NAVAN 2030
NAVAN BUS STOPS
NAVAN BUS STOP ROUTES
BUS STOPS NN051-NN054

Dwg. Title
18_090E

Drawn By: CF Date: JUN 2020
Checked By: SP Scale: 1:500 @ A1 CSEA Job No.

Project Code	Originator	Zone/Phase	Level	Type	Role	Dwg. No.
18_090E	CSE	GEN	XX	DR	C	1114

S2 SECTION 38
Status Code Suitability Description

P01 SECTION 38
Revision Project Status

Legend:

- Proposed Bus Cage
- Proposed Concrete Footpath
- Proposed Bituminous Footpath
- Proposed Grass Area
- Proposed Bus Kerb
- Proposed Concrete Kerb
- Existing Kerb

NOTE: BUS STOP NN057 TO NN062 ARE EXISTING BUS STOPS

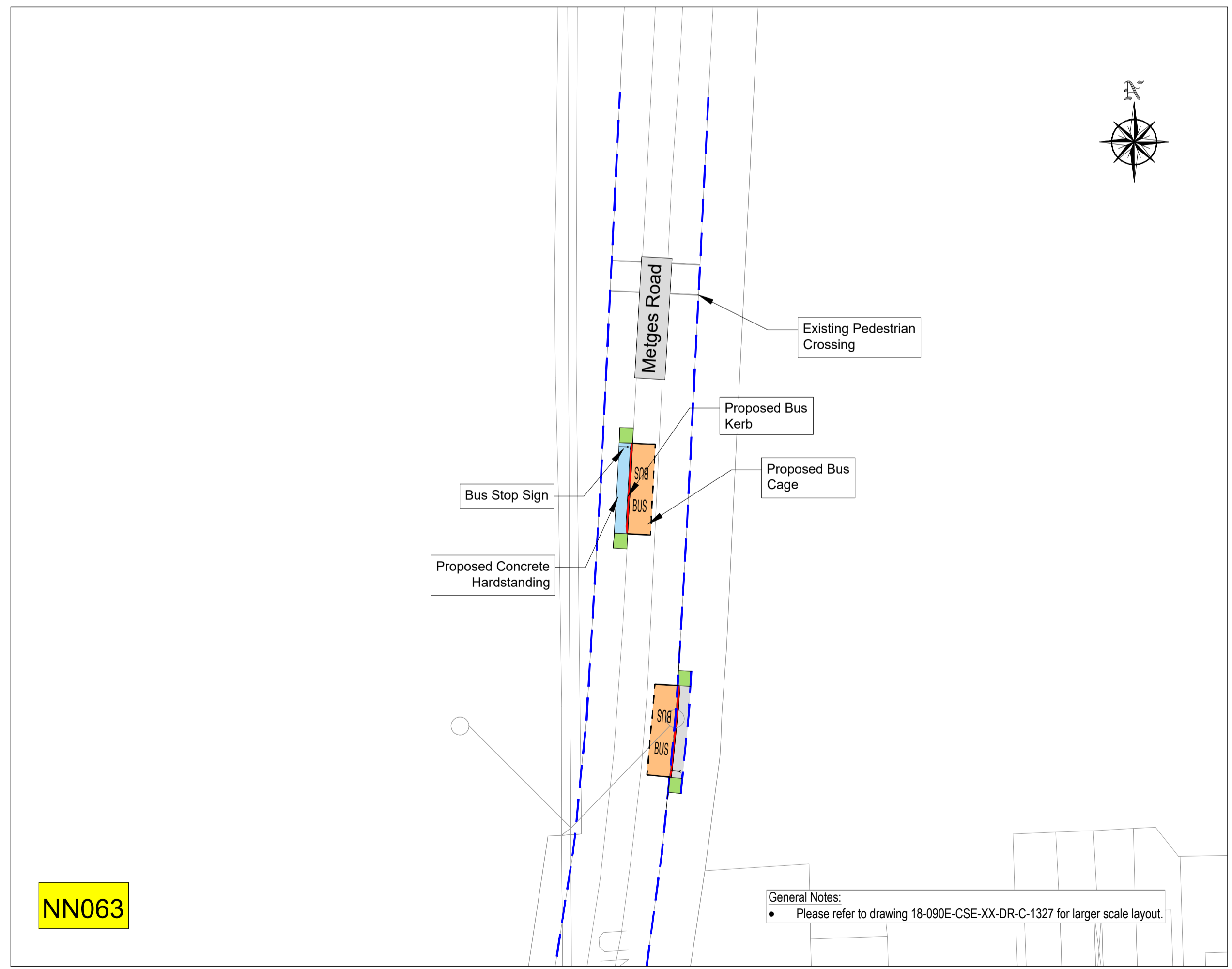
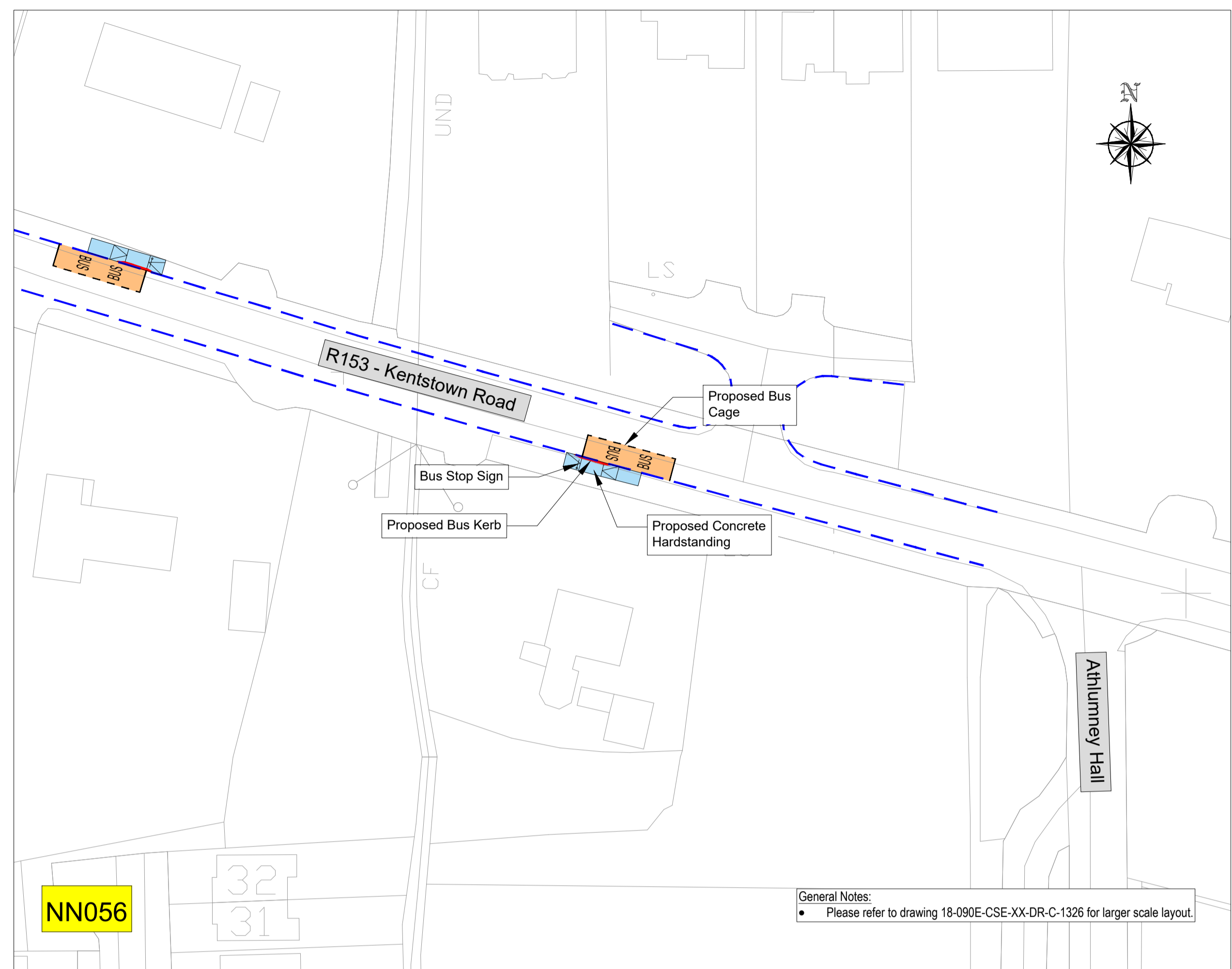
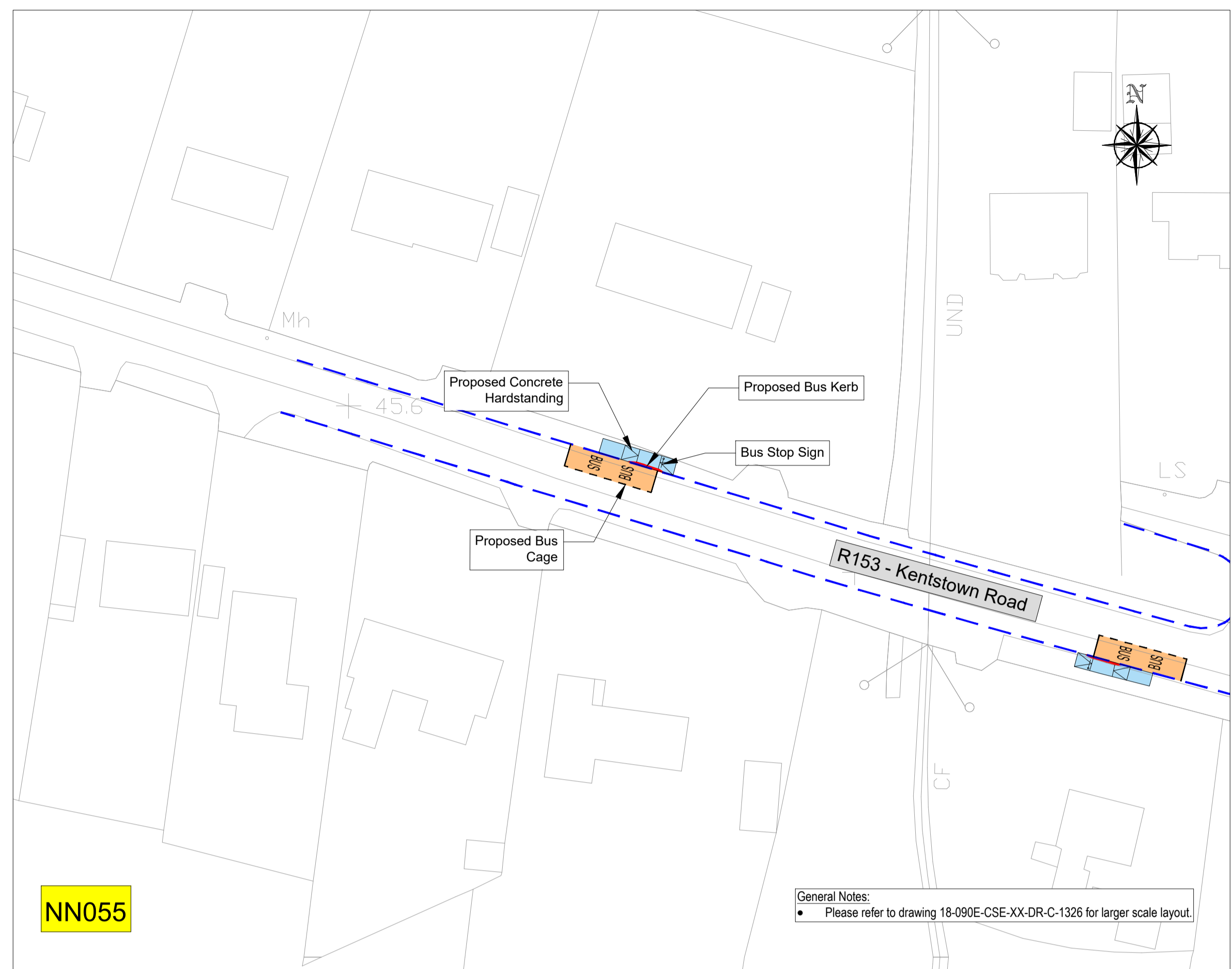

Rev	Description	Drawn	Checked	Date
P01	SECTION 38			

Clifton Scannell Emerson Associates
Clifton Scannell Emerson Associates Limited
Consulting Engineers,
Seafort Lodge,
Castledawson Avenue,
Blackrock, Co. Dublin,
Ireland, A94 P768

T: +353 1 288 5006
F: +353 1 283 3466
E: info@csea.ie
W: www.csea.ie

Client: COMHAIRLE CHONTAE NA MÍ MEATH COUNTY COUNCIL

Project: NAVAN TOWN SCHEME - NAVAN 2030
NAVAN BUS STOPS
NAVAN BUS STOP ROUTES
BUS STOPS NN055-NN064

Dwg. Title: 18_090E

Drawn By: CF Date: JUN 2020

Checked By: SP Scale: 1:500 @ A1

Project Code: 18_090E- CSE - GEN - XX - DR - C - 1115

S2	SECTION 38
P01	SECTION 38