

THE PROPOSED ACCESS TO LOCAL BUSINESSES AND PROPERTIES COMPLY WITH THE DMURS VISIBILITY SPLAY 2.4m x 49m SIGHTLINE) AND TII'S RURAL CYCLE MANUAL DN-GEO-03047 (2.0m x 15m). REFER TO DBFL DRAWINGS 170029-2700 AND 170029-2701 INCLUDED IN THE PLANNING PACKAGE.

© COPYRIGHT OF THIS DRAWING IS RESERVED BY DBFL CONSULTING ENGINEERS. NO PART SHALL BE REPRODUCED OR TRANSMITTED WITHOUT THEIR WRITTEN PERMISSION.

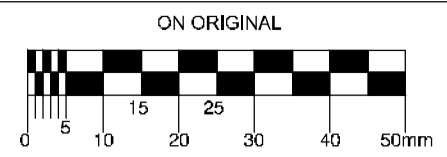

- NOTES:
- GENERAL NOTES:
1. ALL CO-ORDINATES ARE TO IRISH NATIONAL GRID (BASED ON OS MAPPING)
  2. ALL LEVELS ARE TO ORDNANCE DATUM MALIN HEAD (BASED ON LIDAR SURVEY INFORMATION)
  3. ALL DIMENSIONS IN METRES UNLESS SPECIFIED OTHERWISE

LEGEND:

- TYPE A CONSTRUCTION SECTION BITUMINOUS CONSTRUCTION (ALONGSIDE ROAD)
- PROPOSED FOOTPATH
- PROPOSED HEDGING
- EXISTING RIVER / WATER COURSE
- EXISTING ROAD
- EXISTING FOOTPATH
- RAISED TABLE
- PROPOSED DROP KERB
- PROPOSED WALL
- EXISTING BOUNDARY TREATMENT
- PROPOSED POST AND RAIL BOUNDARY
- PROPOSED WALL RAILING
- EXISTING ROAD LEVEL
- PROPOSED GREENWAY LEVEL
- EIRCODE

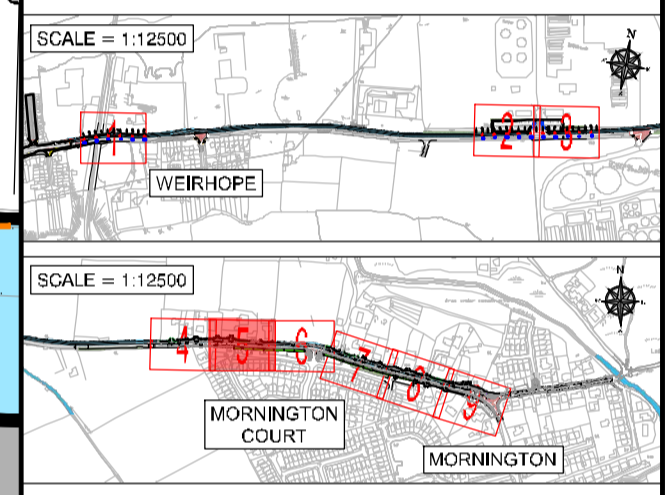

KEYPLAN

**DRAFT**

ORDNANCE SURVEY IRELAND LICENCE  
No EN 0017922  
© ORDNANCE SURVEY IRELAND  
GOVERNMENT OF IRELAND

P02	03-03-22	Issued As Part Of RFI	JP	MK
P01	13-01-22	Additional Sheets Added	JP	MK
REV.	DATE	DESCRIPTION	BY	CHKD.

REQUEST FOR FURTHER INFORMATION

DESIGNED	MK	PREPARED	RK
DATE	13-01-2022	CHECKED	RK

DBFL CONSULTING ENGINEERS LTD  
DUBLIN OFFICE: Ormond House, Upper Ormond Quay, Dublin 7, D07 W704  
PHONE: +353 1 403 4300 FAX: +353 1 403 4350  
WATERFORD OFFICE: 5, 6 & 7 The Arcade, Market Street, Waterford, W91 W228  
PHONE: +353 51 303 500 FAX: +353 51 844 913  
CORK OFFICE: 14 South Mall, Cork, T12 CT51  
PHONE: +353 (0) 21 203 336  
DBFL Consulting Engineers EMAIL: info@dbfl.ie SITE: www.dbfl.ie

PROJECT

BOYNE GREENWAY

DROGHEDA TO MORNINGTON

DRG. TITLE

ACCOMODATION WORK- LOCAL ACCESS

SHEET 5 OF 9

CLIENT

comhairle chontae na mí  
meath county council

SCALE 1:150 @A1 FILE REF. 170029-2400

DRG. NO. 170029-2404 P02

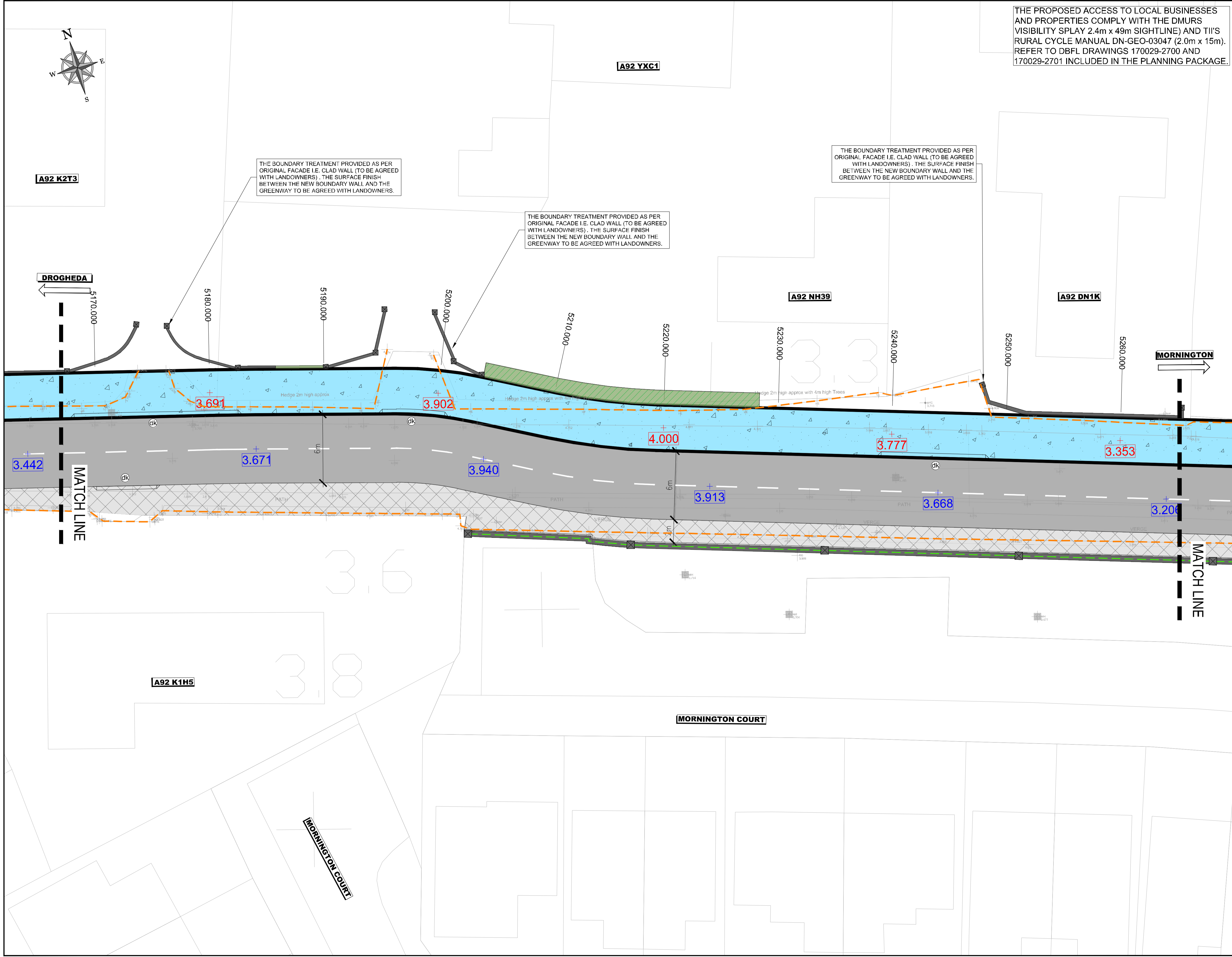

THE BOUNDARY TREATMENT PROVIDED AS PER ORIGINAL FACADE I.E. CLAD WALL (TO BE AGREED WITH LANDOWNERS). THE SURFACE FINISH BETWEEN THE NEW BOUNDARY WALL AND THE GREENWAY TO BE AGREED WITH LANDOWNERS.

THE BOUNDARY TREATMENT PROVIDED AS PER ORIGINAL FACADE I.E. CLAD WALL (TO BE AGREED WITH LANDOWNERS). THE SURFACE FINISH BETWEEN THE NEW BOUNDARY WALL AND THE GREENWAY TO BE AGREED WITH LANDOWNERS.

THE BOUNDARY TREATMENT PROVIDED AS PER ORIGINAL FACADE I.E. CLAD WALL (TO BE AGREED WITH LANDOWNERS). THE SURFACE FINISH BETWEEN THE NEW BOUNDARY WALL AND THE GREENWAY TO BE AGREED WITH LANDOWNERS.

A92 K2T3

A92 YXC1

A92 NH39

A92 DN1K

A92 K1H5

MORNINGTON COURT

MORNINGTON COURT

DROGHEDA

MORNINGTON

MATCH LINE

MATCH LINE