

01.a
Former Spicer's Bakery, Navan

Existing Street Elevation & Site Plan

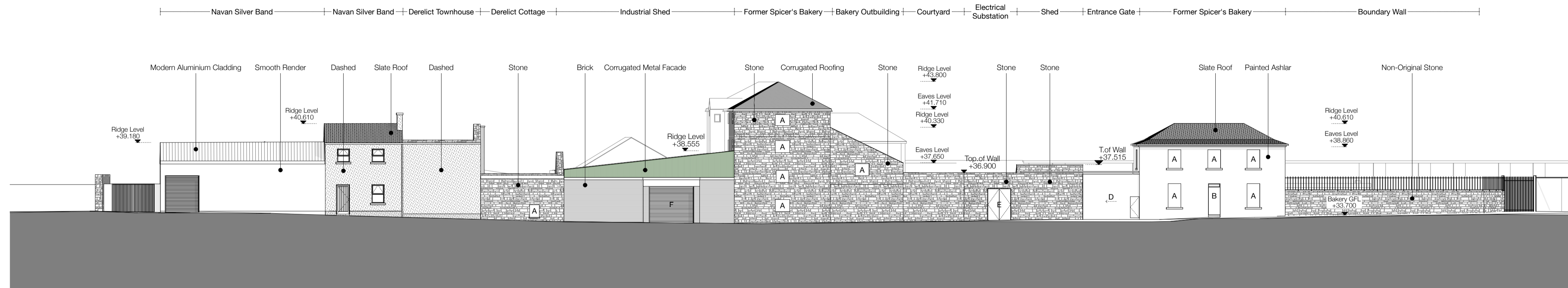

Existing Boyne Road Elevation
 1:200

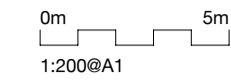
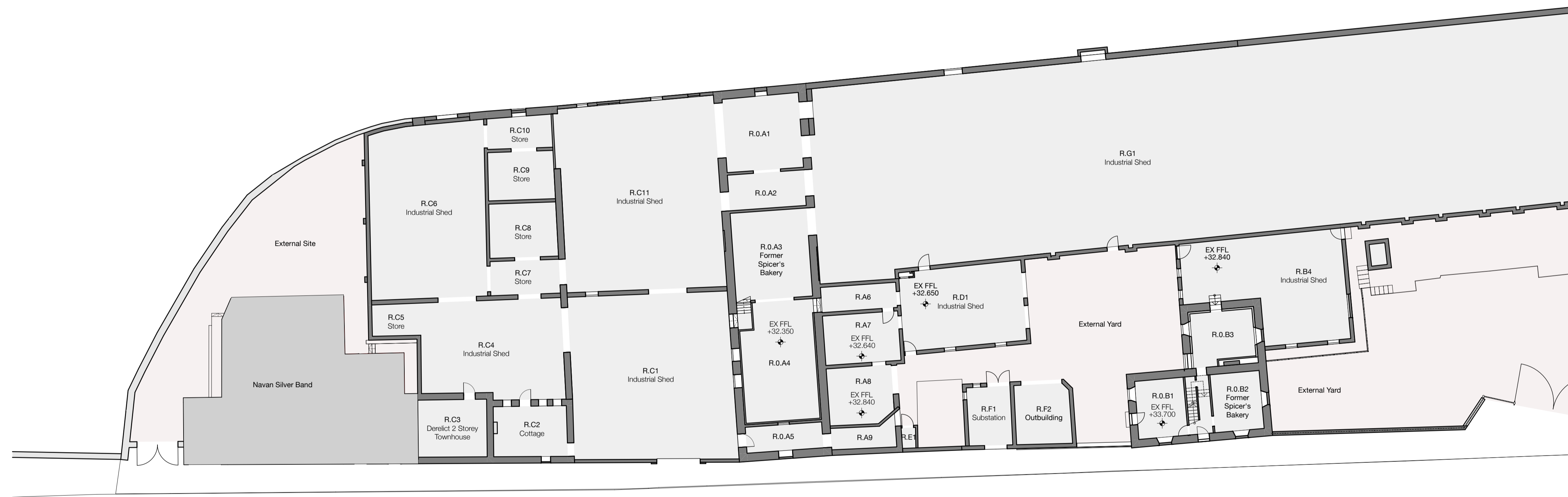

BOYNE ROAD

Existing Site Plan
 1:200

<p>General Notes</p> <p>All existing internal room layouts are indicative only and were generated from a one day survey by Hill Black Douglas Architects.</p> <p>External setting out of building footprints are taken from Topographical Survey.</p> <p>Please refer to The Paul Hogarth's Company Site Layout/Landscape drawings for detailed design and specification of all hard and soft landscaping</p>	<p>Existing Key</p> <p>A Existing window/door opening - infilled with brick/blockwork B Existing window/door opening - fitted with security sheeting C Existing sliding gate with entrance door D Existing original timber casement window E Existing non-original casement window F Existing vertical garage doorset G Existing timber louvered vent H Empty opening - Previous window/door</p>	<p>Proposed Demolitions Key</p> <p>Existing building elements to be removed Existing building elements to be retained</p> <p>Note All demolitions/removal of building and site elements to be completed carefully. All disturbed surfaces to be made good following the demolition works</p>	<p>Existing & Proposed Elements</p> <p>Existing building/site walls to be retained Proposed building/site walls Proposed temporary hoarding to secure existing site boundary Proposed concrete block work wall infill to full extents of window/door openings to ensure former Spicer's Bakery building is weathertight Proposed WBP plywood infill panel to full extents of window/door openings to ensure former Spicer's Bakery building is weathertight Proposed facing brick infill to full extents of existing window/door openings</p>	<p>HALL BLACK DOUGLAS</p> <p>Architects 152 Albertbridge Road Belfast BT5 4GS</p> <p>Project 1522 Former Spicer's Bakery, Navan</p> <p>Drawing Title Existing Street Elevation & Site Plan</p> <p>Scale @ A1 1:200</p> <p>Client Meath County Council</p> <p>Drawing No. 1522-HBD-Z0-XX-SL(05)001</p> <p>Date Dec 2022</p> <p>Drawn/Chk TMcC/AB</p> <p>hallblackdouglas.com 028 9045 0681</p>
--	--	---	---	--