

01.d
Former Spicer's Bakery, Navan
 Proposed Street Elevation & Site Plan

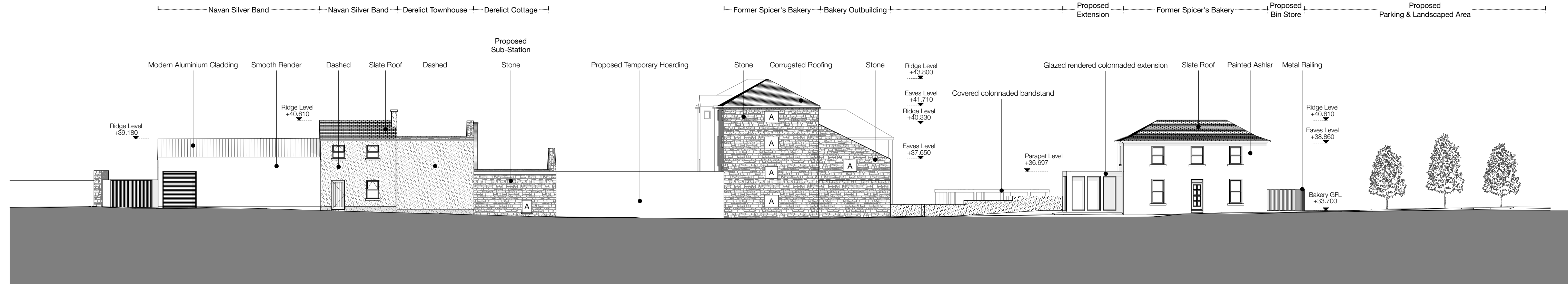

Proposed Boyne Road Elevation
 1:200

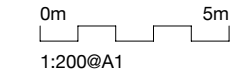
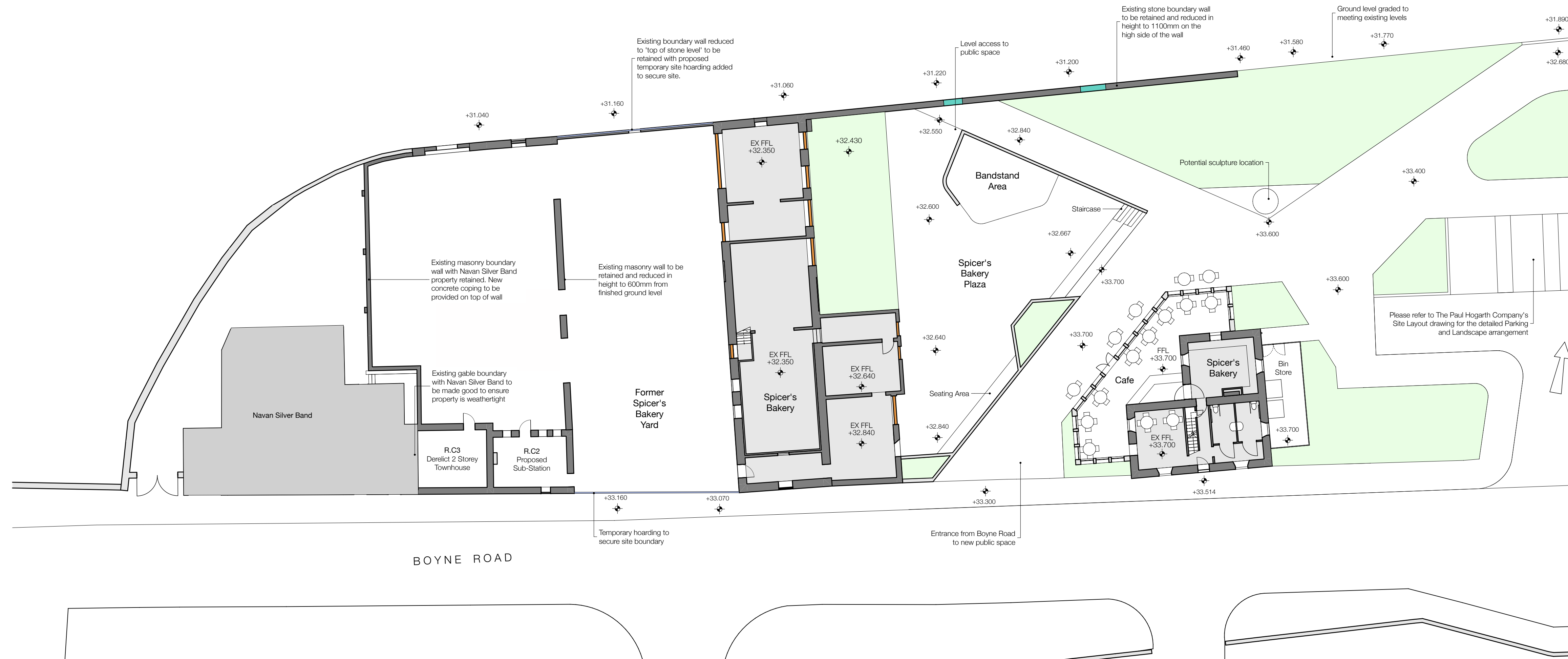

Proposed Site Plan
 1:200

General Notes All existing internal room layouts are indicative only and were generated from a one day survey by Hill Black Douglas Architects. External setting out of building footprints are taken from Topographical Survey. Please refer to The Paul Hogarth's Company Site Layout/Landscape drawings for detailed design and specification of all hard and soft landscaping	Existing Key A Existing window/door opening - infilled with brick/blockwork B Existing window/door opening - fitted with security sheeting C Existing sliding gate with entrance door D Existing original timber casement window E Existing non-original casement window F Existing vertical garage doorset G Existing timber louvered vent H Empty opening - Previous window/door	Proposed Demolitions Key Existing building elements to be removed Existing building elements to be retained Note All demolitions/removal of building and site elements to be completed carefully. All disturbed surfaces to be made good following the demolition works	Existing & Proposed Elements Existing building/site walls to be retained Proposed building/site walls Proposed temporary hoarding to secure existing site boundary Proposed concrete block work wall infill to full extents of window/door openings to ensure former Spicer's Bakery building is weathertight Proposed WBP plywood infill panel to full extents of window/door openings to ensure former Spicer's Bakery building is weathertight Proposed facing brick infill to full extents of existing window/door openings	General Notes All existing internal room layouts are indicative only and were generated from a one day survey by Hill Black Douglas Architects. External setting out of building footprints are taken from Topographical Survey. Please refer to The Paul Hogarth's Company Site Layout/Landscape drawings for detailed design and specification of all hard and soft landscaping
---	---	--	--	---

HALL BLACK DOUGLAS

Architects 152 Albertbridge Road Belfast BT5 4GS hallblackdouglas.com 028 9045 0681	Project 1522 Former Spicer's Bakery, Navan Client Meath County Council	Drawing Title Proposed Street Elevation & Site Plan Drawing No. 1522-HBD-Z0-XX-SL(05)004 Date Dec 2022	Scale @ A1 1:200 Drawn/Chk TMcC/AB
--	---	--	---