

02  
**Former Spicer's Bakery, Navan**  
 Canal Side Elevations

0m 5m  
 1:200@A1

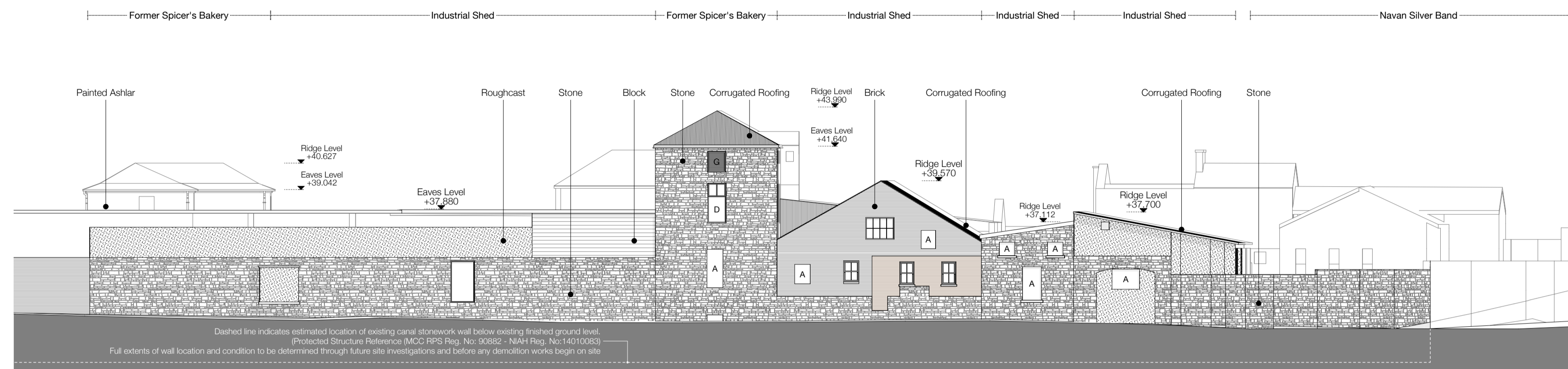

Existing Canal Elevation  
 1:200

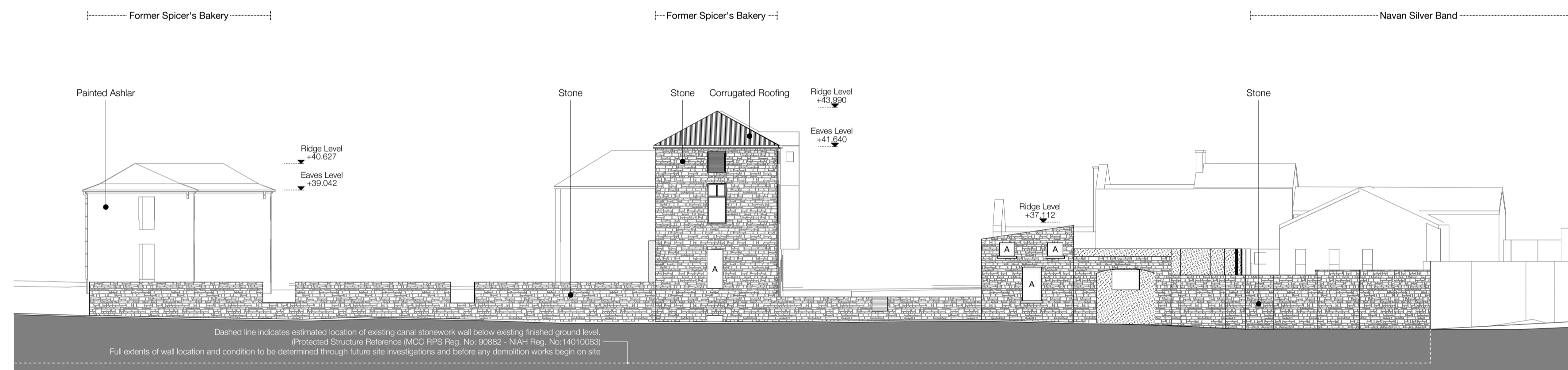

Existing Canal Elevation (After Demolitions)  
 1:200

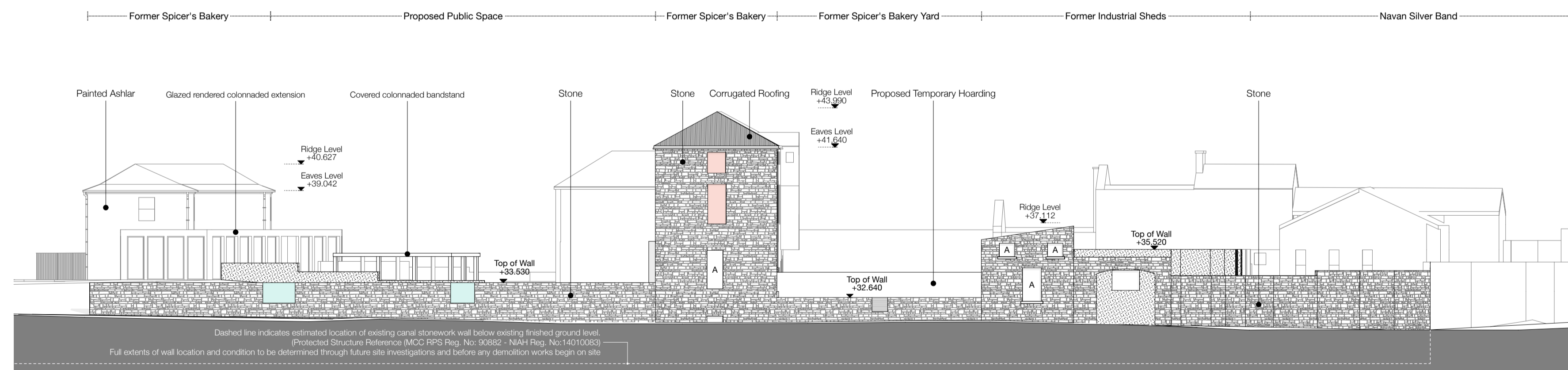

Proposed Canal Elevation  
 1:200

<b>General Notes</b> All existing internal room layouts are indicative only and were generated from a one day survey by Hill Black Douglas Architects.  External setting out of building footprints are taken from Topographical Survey.  Please refer to The Paul Hogarth's Company Site Layout/Landscape drawings for detailed design and specification of all hard and soft landscaping	<b>Existing Key</b> A Existing window/door opening - infilled with brick/blockwork B Existing window/door opening - fitted with security sheeting C Existing sliding gate with entrance door D Existing original timber casement window E Existing non-original casement window F Existing vertical garage doorset G Existing timber louvered vent H Empty opening - Previous window/door	<b>Proposed Demolitions Key</b> ■ Existing building elements to be removed ■ Existing building elements to be retained  Note All demolitions/removal of building and site elements to be completed carefully. All disturbed surfaces to be made good following the demolition works	<b>Existing &amp; Proposed Elements</b> ■ Existing building/site walls to be retained ■ Proposed building/site walls ■ Proposed temporary hoarding to secure existing site boundary ■ Proposed concrete block work wall infill to full extents of window/door openings to ensure former Spicer's Bakery building is weathertight ■ Proposed WBP plywood infill panel to full extents of window/door openings to ensure former Spicer's Bakery building is weathertight ■ Proposed facing brick infill to full extents of existing window/door openings
---	---	--	--

**HALL BLACK DOUGLAS**

Architects 152 Albertbridge Road Belfast BT5 4GS  hallblackdouglas.com 028 9045 0681	Project <b>1522 Former Spicer's Bakery, Navan</b>  Client <b>Meath County Council</b>	Drawing Title <b>Canal Elevations</b>  Drawing No. <b>1522-HBD-Z0-XX-SL(05)005</b>	Date <b>Dec 2022</b>  Scale @ A1 <b>1:200</b>  Drawn/Chk <b>TMcC/AB</b>
--	---	--	--