

# Former Spicer's Bakery, Navan

Proposed Site Section

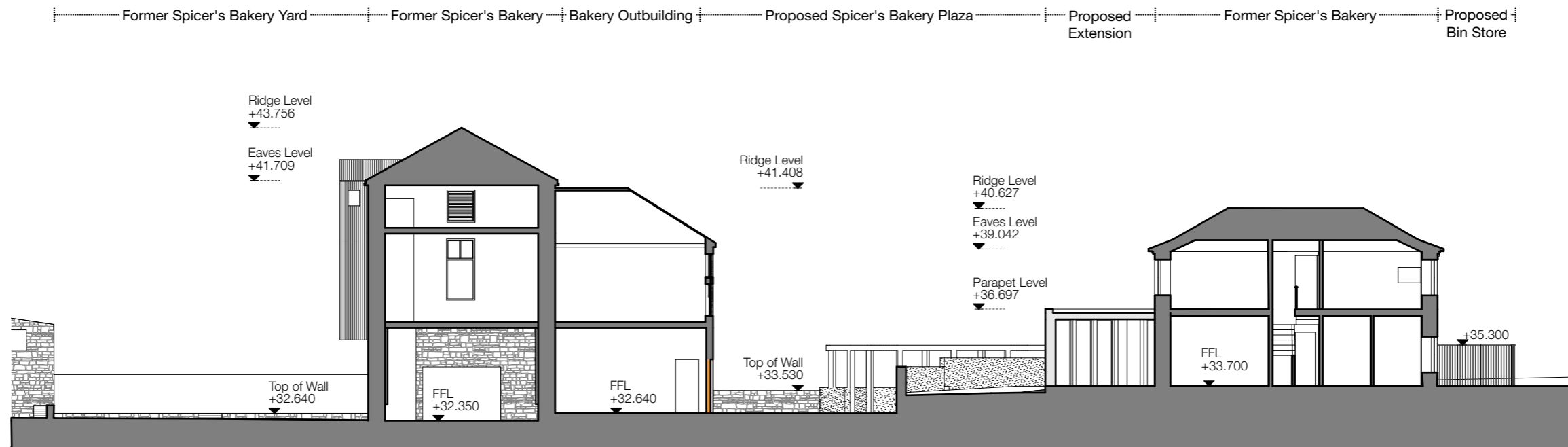
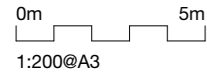

Proposed Site Section  
1:200

**General Notes**  
All existing internal room layouts are indicative only and were generated from a one day survey by Hall Black Douglas Architects.

External setting out of building footprints are taken from Topographical Survey.

**Existing Key**

- A Existing window/door opening - infilled with brick/blockwork
- B Existing window/door opening - fitted with security sheeting
- C Existing sliding gate with entrance door
- D Existing original timber casement window
- E Existing non-original casement window
- F Existing vertical garage doorset
- G Existing timber louvered vent
- H Empty opening - Previous window/door

**Proposed Demolitions Key**

- Existing building elements to be removed
- Existing building elements to be retained

**Note**  
All demolitions/removal of building and site elements to be completed carefully. All disturbed surfaces to be made good following the demolition works

**Existing & Proposed Elements**

- Existing building/site walls to be retained
- Proposed building/site walls
- Proposed temporary hoarding to secure existing site boundary
- Proposed concrete block work wall infill to full extents of window/door openings to ensure former Spicer's Bakery building is weathertight
- Proposed WBP plywood infill panel to full extents of window/door openings to ensure former Spicer's Bakery building is weathertight
- Proposed facing brick infill to full extents of existing window/door openings

## HALL BLACK DOUGLAS

Architects  
152 Albertbridge Road  
Belfast  
BT5 4GS

hallblackdouglas.com  
028 9045 0681

Project  
**1522 Former Spicer's Bakery, Navan**

Client  
**Meath County Council**

Drawing Title  
**Proposed Site Section AA**

Drawing No.  
**1522-HBD-Z0-XX-SX(05)001**

Scale @ A3  
**1:200**

Date  
**Dec 2022**

Drawn/Chk  
**CM /AB**