

# Former Spicer's Bakery, Navan

Former Bakery Existing Floor Plans

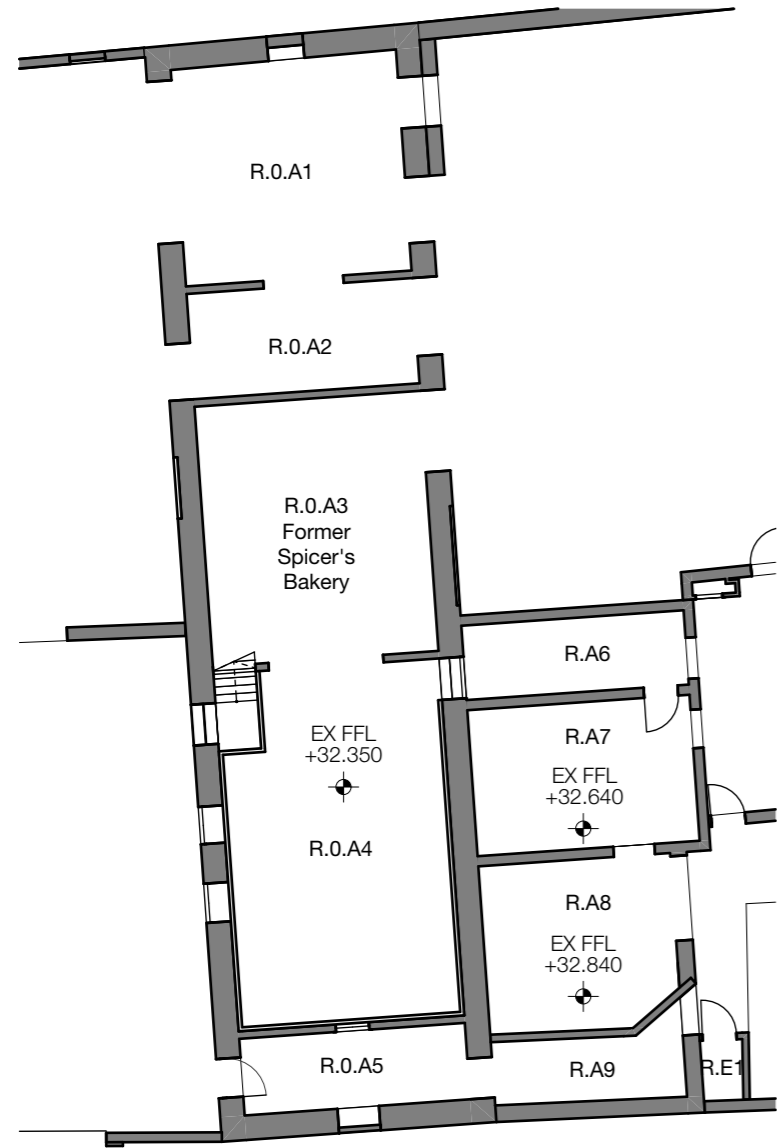

Existing Ground Floor Plan  
1:200

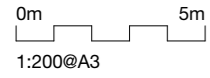
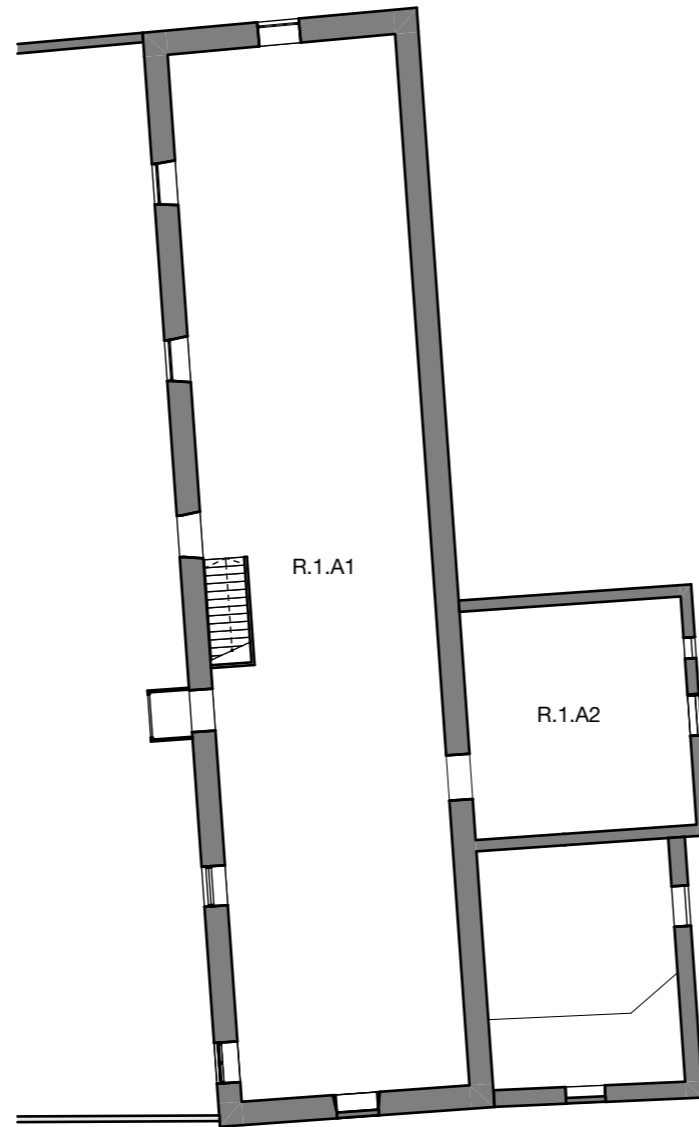

Existing First Floor Plan  
1:200

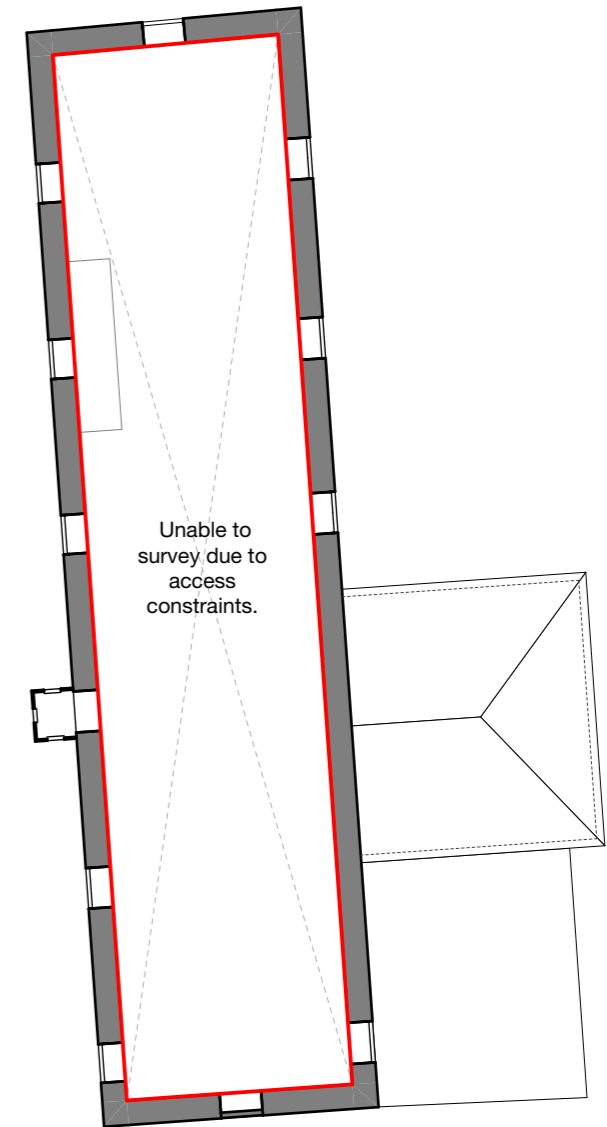

Existing Second Floor Plan  
1:200

**General Notes**  
All existing internal room layouts are indicative only and were generated from a one day survey by Hall Black Douglas Architects.

External setting out of building footprints are taken from Topographical Survey.

## HALL BLACK DOUGLAS

Architects  
152 Albertbridge Road  
Belfast  
BT5 4GS

Project  
**1522 Former Spicer's Bakery, Navan**

Drawing Title  
**Former Spicer's Bakery Existing Floor Plans**

Scale @ A3  
**1:200**

hallblackdouglas.com  
028 9045 0681

Client  
**Meath County Council**

Drawing No.  
**1522-HBD-Z1-ML-EX(05)001**

Date  
**Dec 2022**

Drawn/Chk  
**TMcC/AB**