

05.b

Former Spicer's Bakery, Navan

Former Spicer's Bakery Proposed Floor Plans & Elevations

0m 5m
1:200@A3

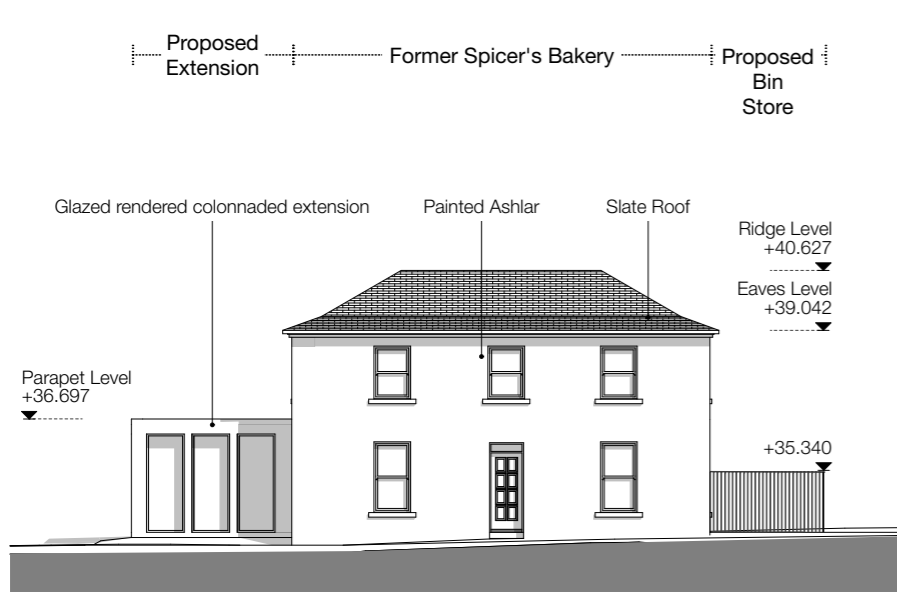

Proposed Front Elevation
1:200

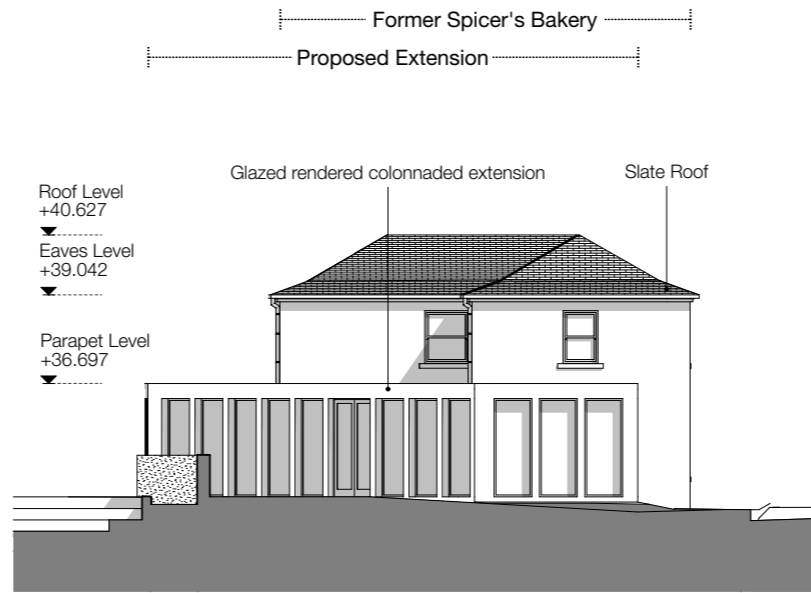

Proposed West Elevation
1:200

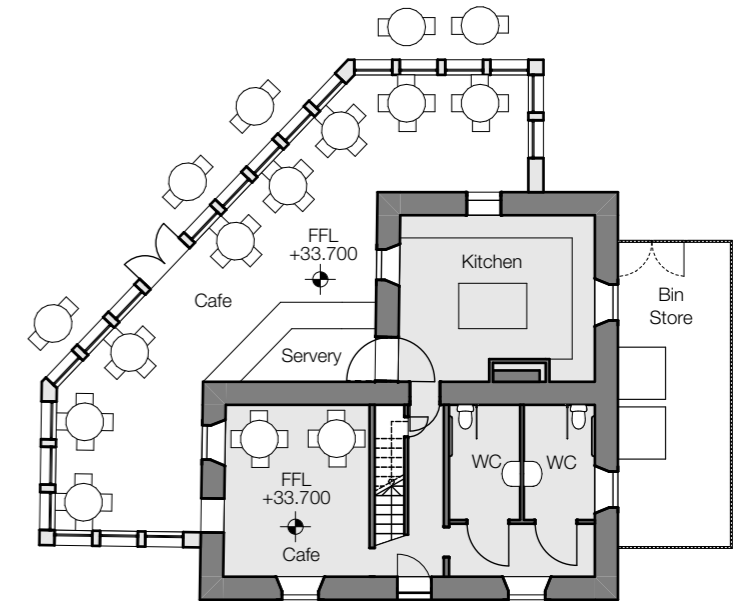

Proposed Ground Floor Plan
1:200

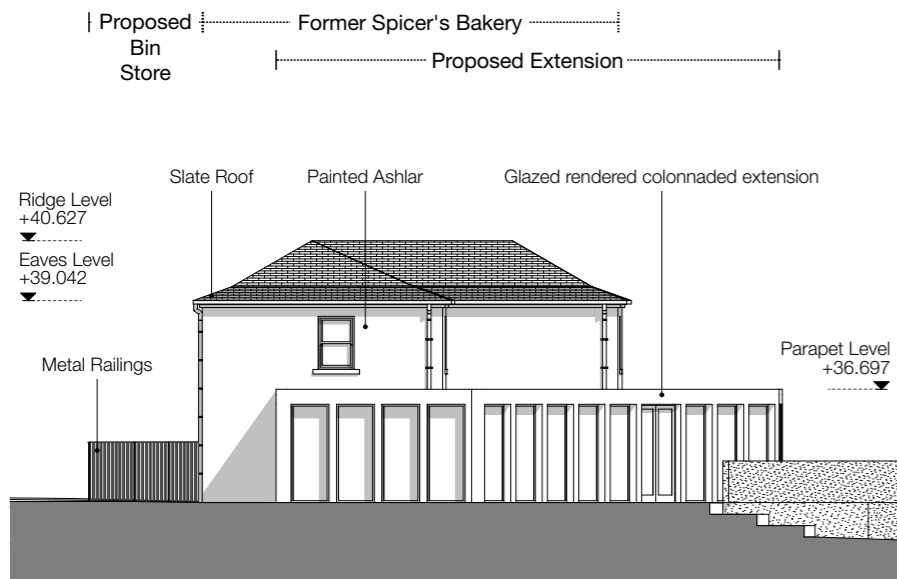

Proposed Rear Elevation
1:200

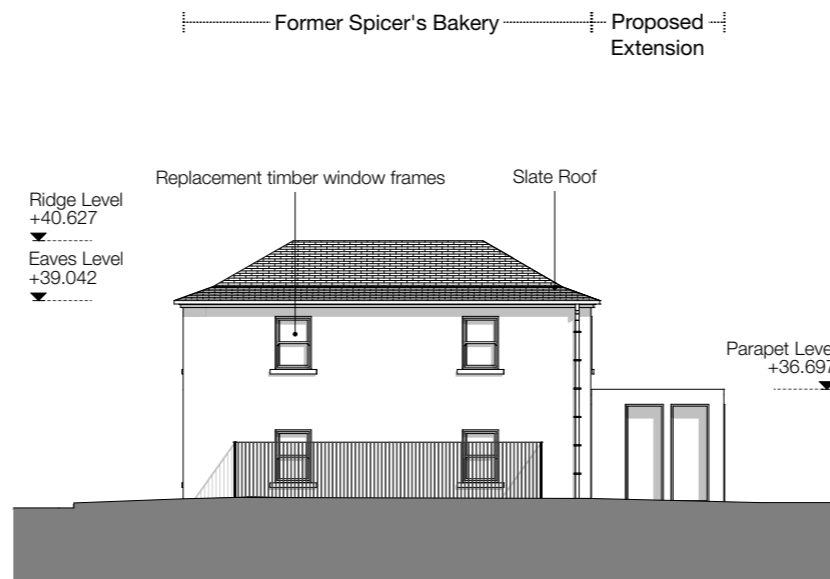

Proposed East Elevation
1:200

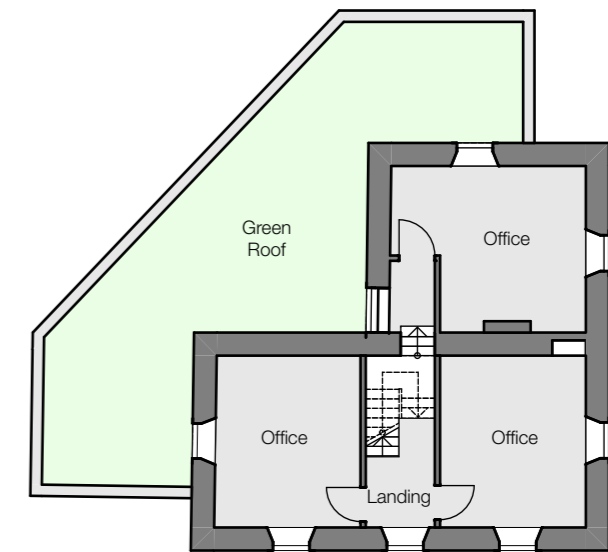

Proposed First Floor Plan
1:200

General Notes
All existing internal room layouts are indicative only and were generated from a one day survey by Hall Black Douglas Architects.

External setting out of building footprints are taken from Topographical Survey.

Existing Key

- A Existing window/door opening - infilled with brick/blockwork
- B Existing window/door opening - fitted with security sheeting
- C Existing sliding gate with entrance door
- D Existing original timber casement window
- E Existing non-original casement window
- F Existing vertical garage doorset
- G Existing timber louvered vent
- H Empty opening - Previous window/door

Proposed Demolitions Key

- Existing building elements to be removed
- Existing building elements to be retained

Note

All demolitions/removal of building and site elements to be completed carefully. All disturbed surfaces to be made good following the demolition works

Existing & Proposed Elements

- Existing building/site walls to be retained
- Proposed building/site walls
- Proposed temporary hoarding to secure existing site boundary
- Proposed concrete block work wall infill to full extents of window/door openings to ensure former Spicer's Bakery building is weathertight
- Proposed WBP plywood infill panel to full extents of window/door openings to ensure former Spicer's Bakery building is weathertight
- Proposed facing brick infill to full extents of existing window/door openings

HALL BLACK DOUGLAS

Architects
152 Albertbridge Road
Belfast
BT5 4GS

hallblackdouglas.com
028 9045 0681

Project
1522 Former Spicer's Bakery, Navan

Client
Meath County Council

Drawing Title
Former Spicer's Bakery Office Proposed Floor Plans & Elevations

Drawing No.
1522-HBD-Z1-ML-PL(05)002

Date
Dec 2022

Scale @ A3
1:200

Drawn/Chk
TMcC/AB