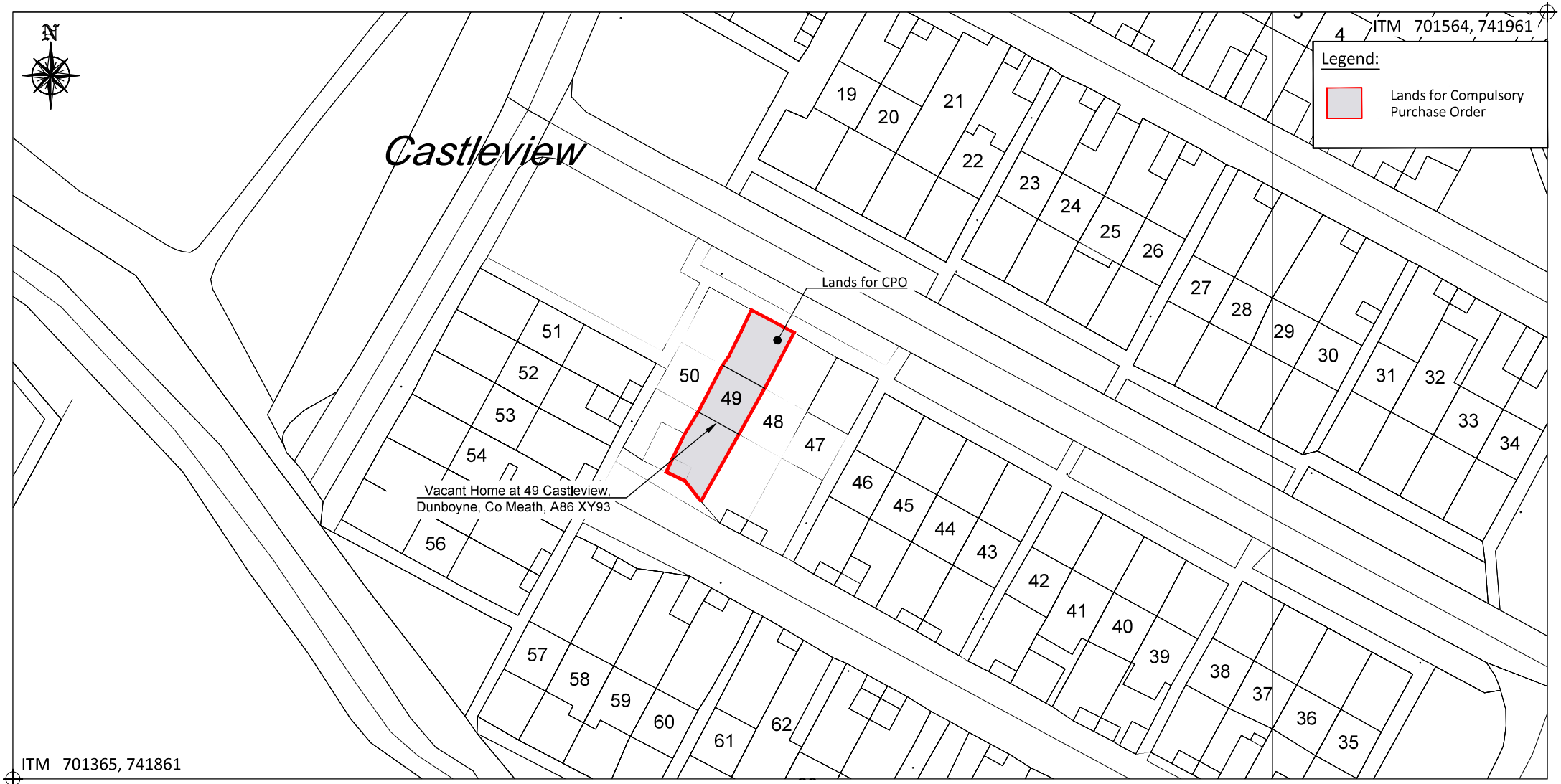

This Drawing may contain Third Party Mapping
© National Mapping Division of Tailte Éireann. All rights reserved.
Licence number CYAL50320677/MeathCountyCouncil

Site Address:

49 Castleview, Dunboyne, Co Meath, A86 XY93

Area (Ha) = 0.014 Approx.

Folio Number: MH8607F

Land to be transferred to MEATH COUNTY COUNCIL is shown lined in RED

MEATH COUNTY COUNCIL

Buvinda House
Dublin Rd.
Navan, Co.Meath
C15 Y291

Tel: (046) 9097000
E-Mail: vacanthomes@meathcoco.ie

O.S. Sheet No: 3060-12

Title:

Compulsory Purchase Order Map
Relating to the site referred to as:
49 Castleview, Dunboyne, Co Meath, A86 XY93

Drawing Ref: VH-2025-004

Property in the townland(s) of: Castlefarm
In the county of: Meath

DRAWN BY : Mark Nilan	SCALE : 1:500	Rev:	
CHECKED BY : Yvonne Hyland	DATE : June 2025	Rev Date:	
APPROVED BY : Pat Shore	REF :		