Meath County Council
Taking in Charge Housing Estates
Public Consultation

comhairle chontae na mí
meath county council

Map Extracted from Tailte Eireann
Vector Mapping

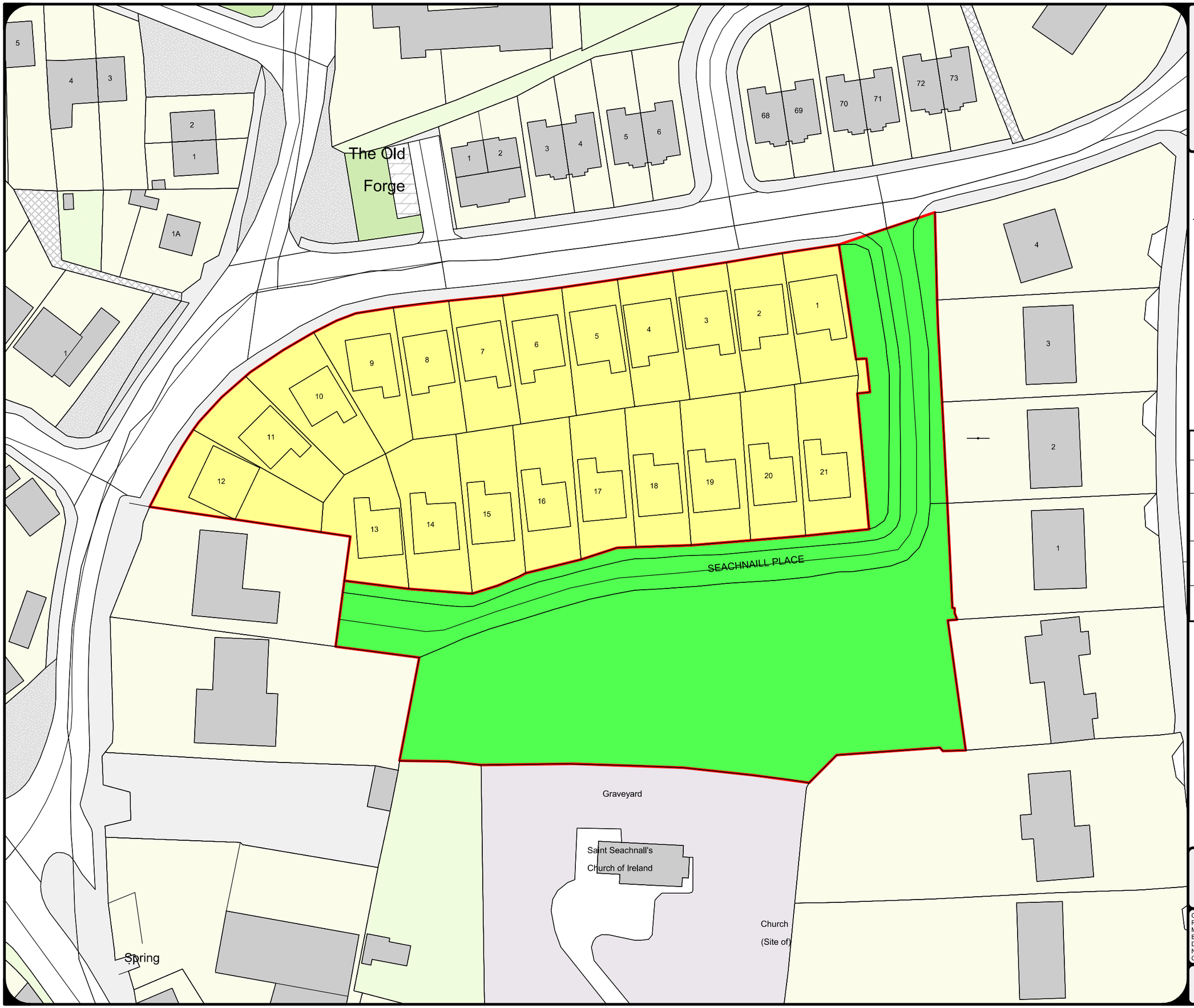

LEGEND

Outline of Areas to be taken in charge pursuant to the Planning and Developement Acts 2000 - 2023 & Roads Act 1993

Outline of Areas NOT to be taken in charge pursuant to the Planning and Developement Acts 2000 - 2023 & Roads Act 1993

Date:-	**October 2025**
Municipal District :-	**Ratoath**
Location:-	**Sechnaill Place Dunshaughlin Co. Meath.**
Produced by:-	**LC**
Scale:-	**NTS**

Proposed Terms

Meath County Council proposes taking the areas shown on the attached map in charge and applying any security held to carry out remedial works, prioritising the most urgent element of works with the security / deposits available.

Note: Details shown on this map is for information purposes only. Further details on any item should be clarified with Meath County Council.
This map has been produced by Meath County Council with available Local Authority and Tailte Eireann base data.
'© National Mapping Division of Tailte Eireann. All rights reserved.
Licence number CYAL50320677/MeathCountyCouncil'
NOTE - UNAUTHORISED REPRODUCTION
OF THIS MAP INFRINGES STATE COPYRIGHT.

Contact:
Planning Department
Meath County Council
Buvinda House
Dublin Road,
Navan, Co. Meath
C15 Y291

Tel: (046) 9097000
Fax: (046) 9097001
e-mail: planning@meathcoco.ie

N W E S

https://www.meath.ie/council/council-services/planning-and-building/taking-charge-of-roads-estates-0